Wild Things

John Nettles

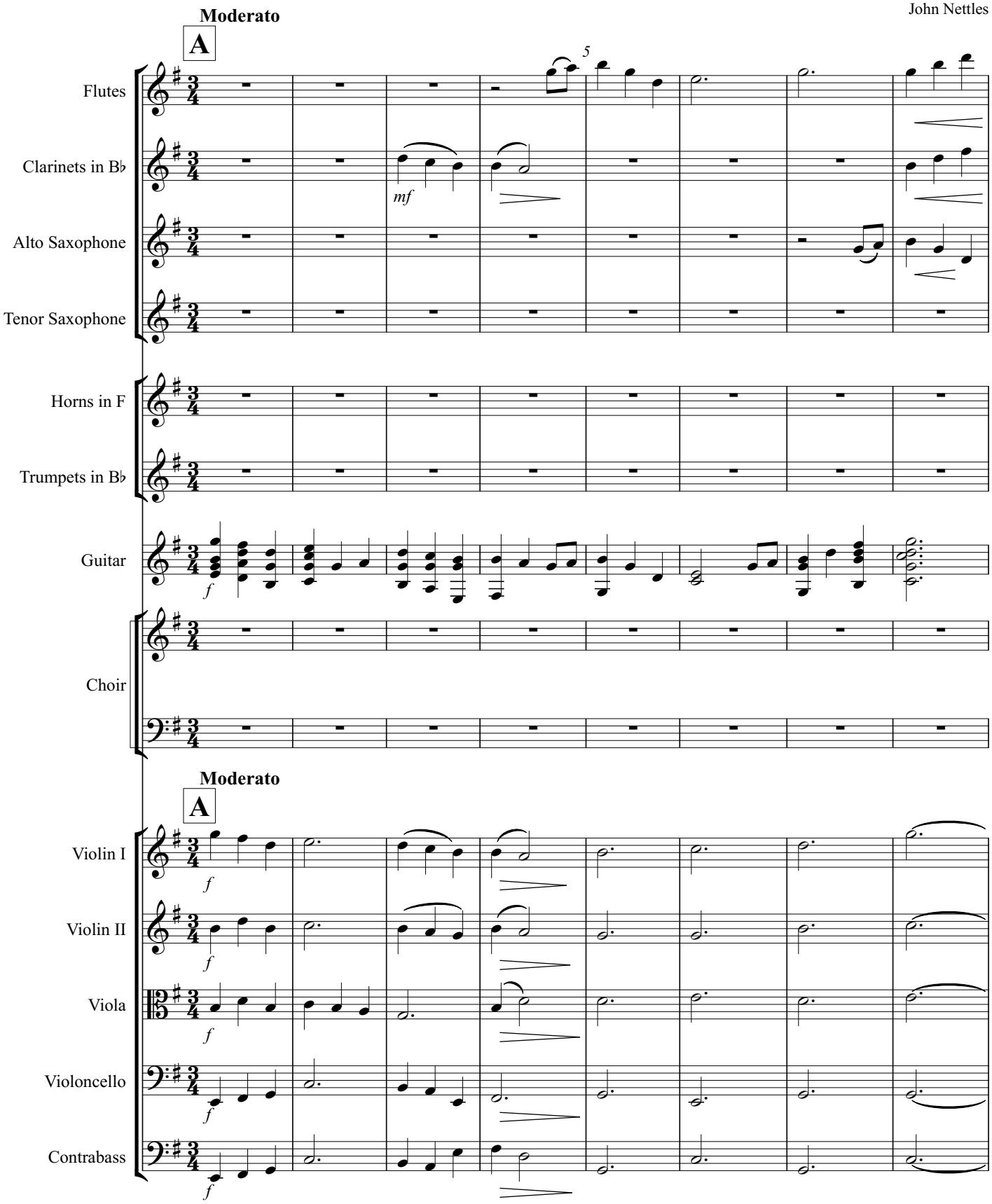

Copyright 2020

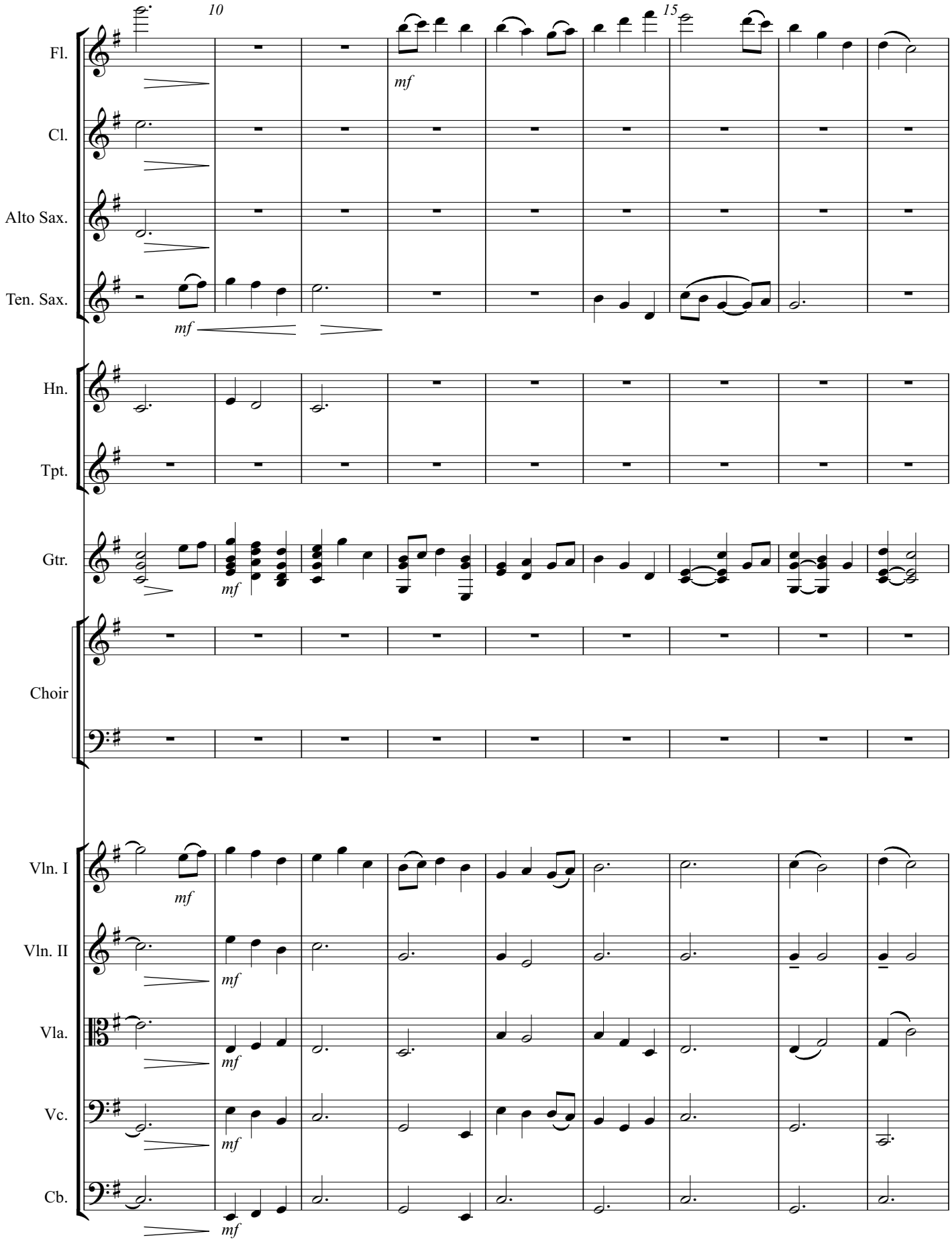
10
15
Fl.
Cl.
Alto Sax.
Ten. Sax.
Hn.
Tpt.
Gtr.
Choir
Vln. I
Vln. II
Vla.
Vc.
Cb.
mf

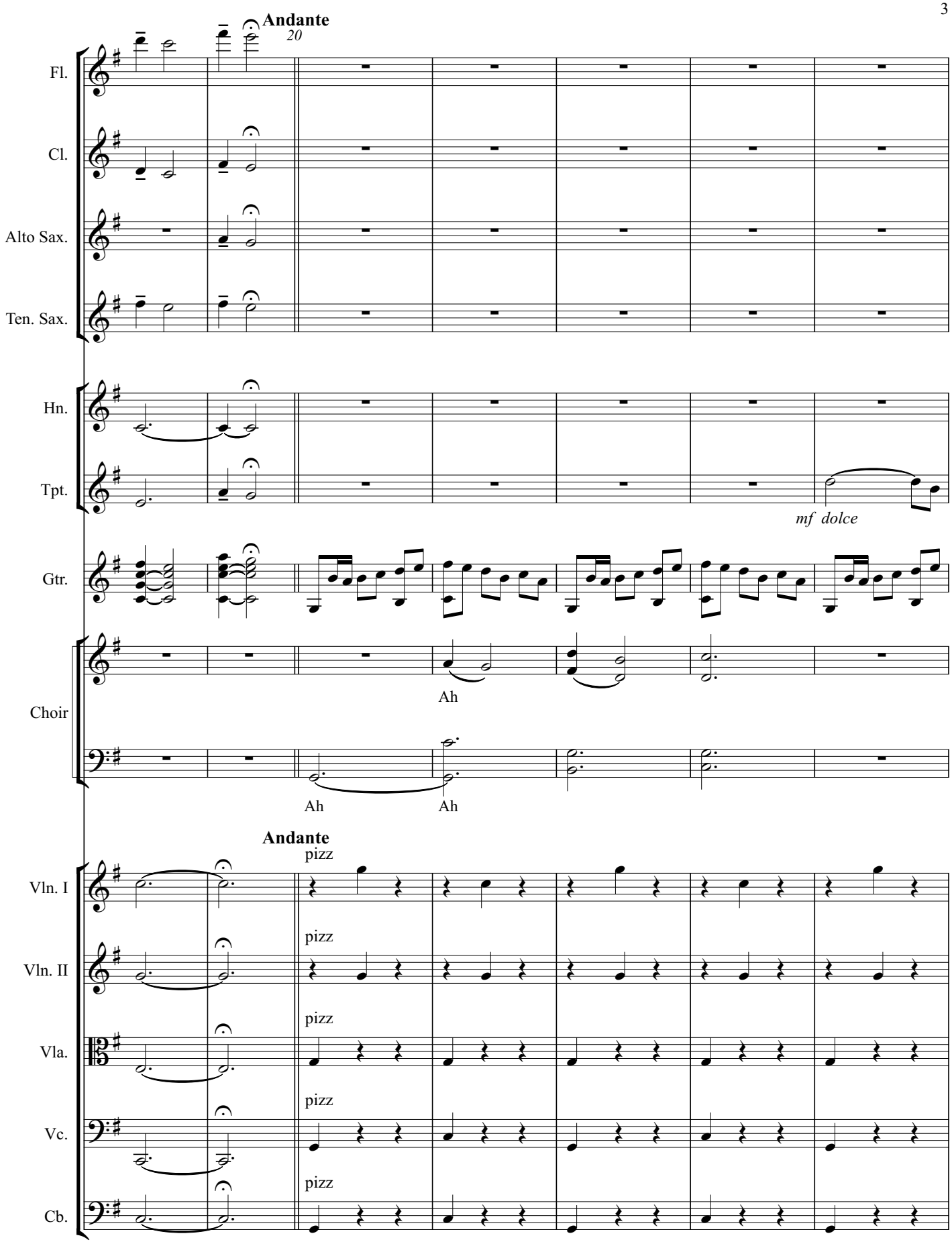
Andante
20
Fl.
Cl.
Alto Sax.
Ten. Sax.
Hn.
Tpt.
mf dolce
Gtr.
Choir
Ah
Ah
Ah
Andante
pizz
Vln. I
pizz
Vln. II
pizz
Vla.
pizz
Vc.
pizz
Cb.

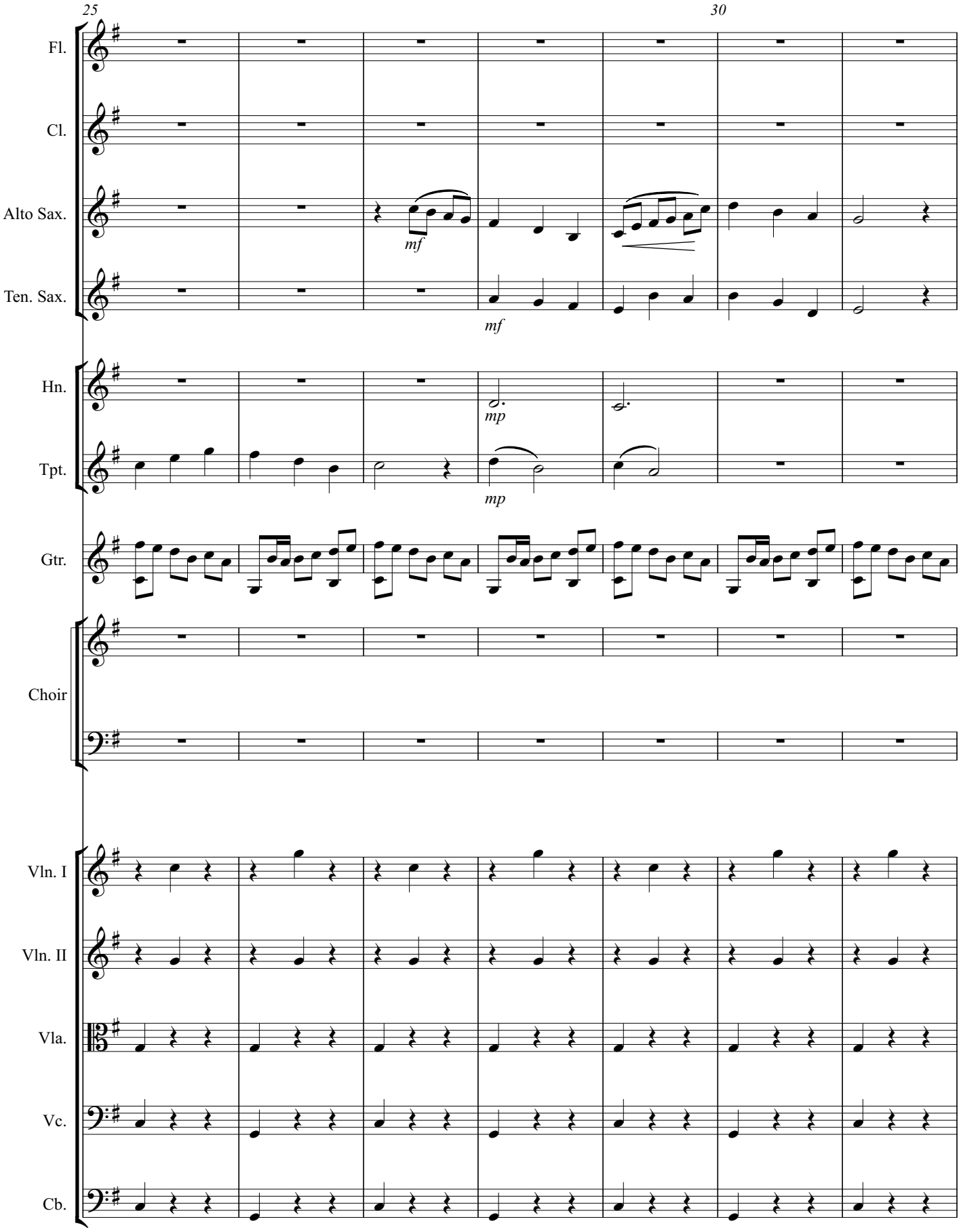
25
30
Fl.
Cl.
Alto Sax.
mf
Ten. Sax.
mf
Hn.
mp
Tpt.
mp
Gtr.
Choir
Vln. I
Vln. II
Vla.
Vc.
Cb.

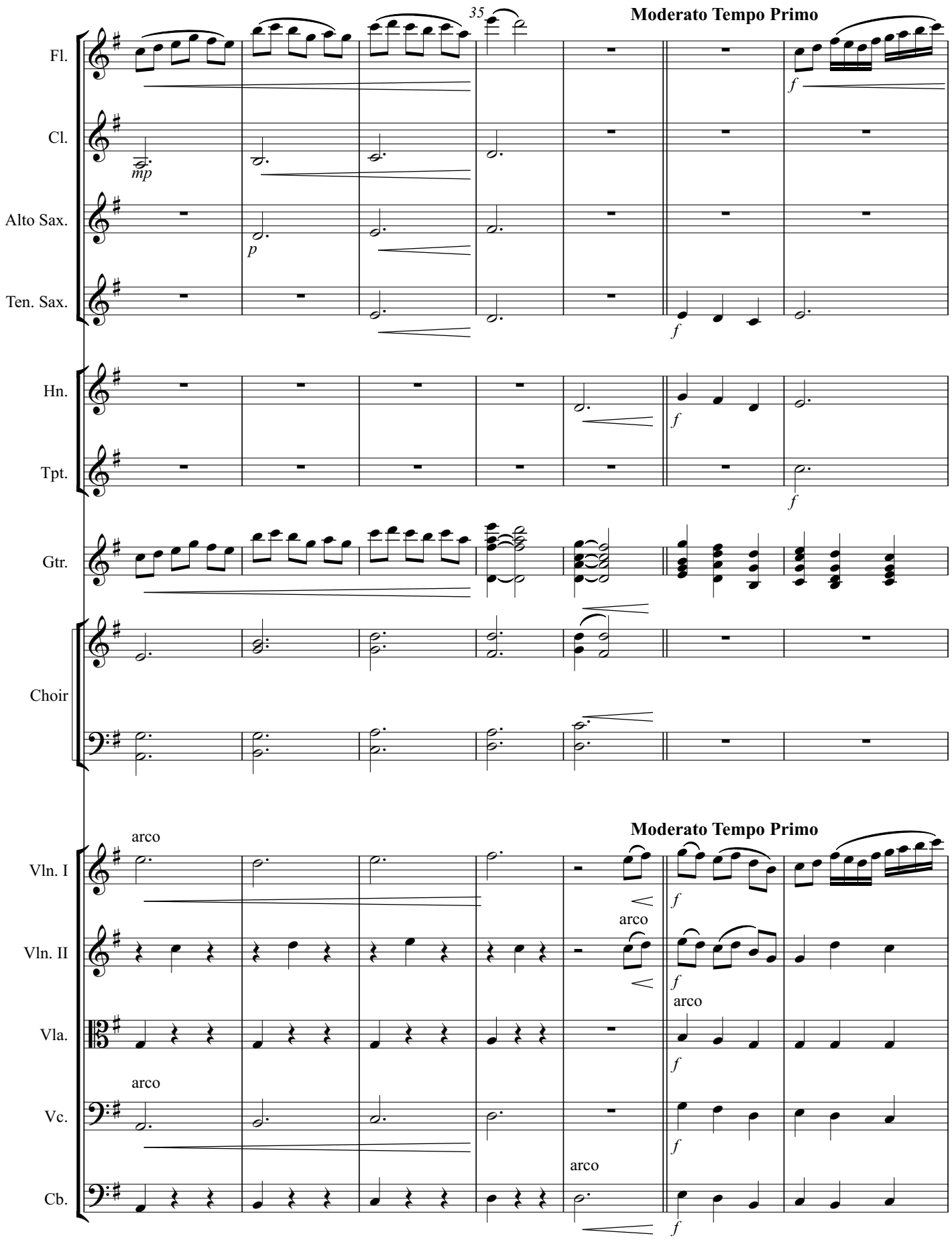
35
Moderato Tempo Primo
Fl.
Cl.
Alto Sax.
Ten. Sax.
Hn.
Tpt.
Gtr.
Choir
Moderato Tempo Primo
Vln. I
Vln. II
Vla.
Vc.
Cb.
arco
mp
p
f

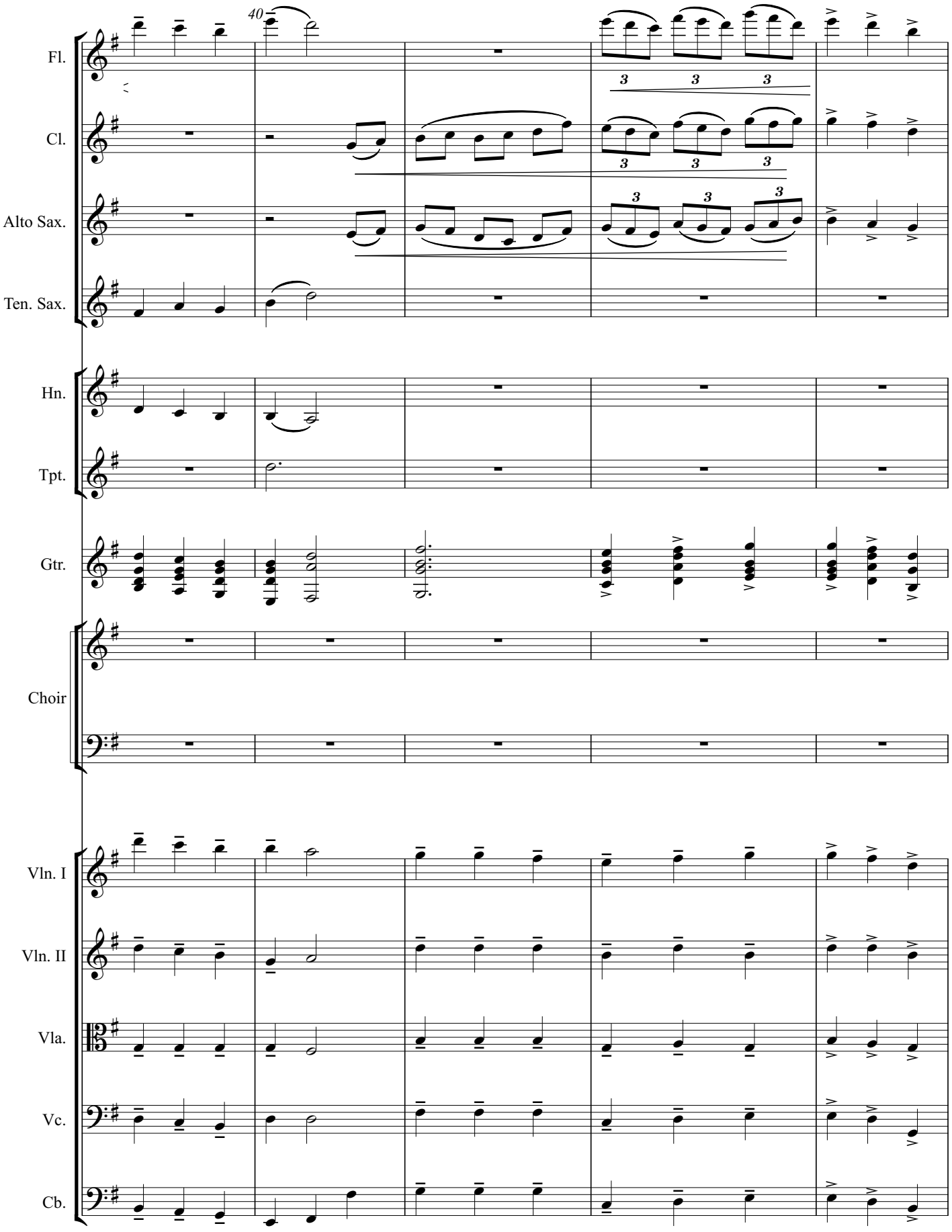
40
Fl.
Cl.
Alto Sax.
Ten. Sax.
Hn.
Tpt.
Gtr.
Choir
Vln. I
Vln. II
Vla.
Vc.
Cb.

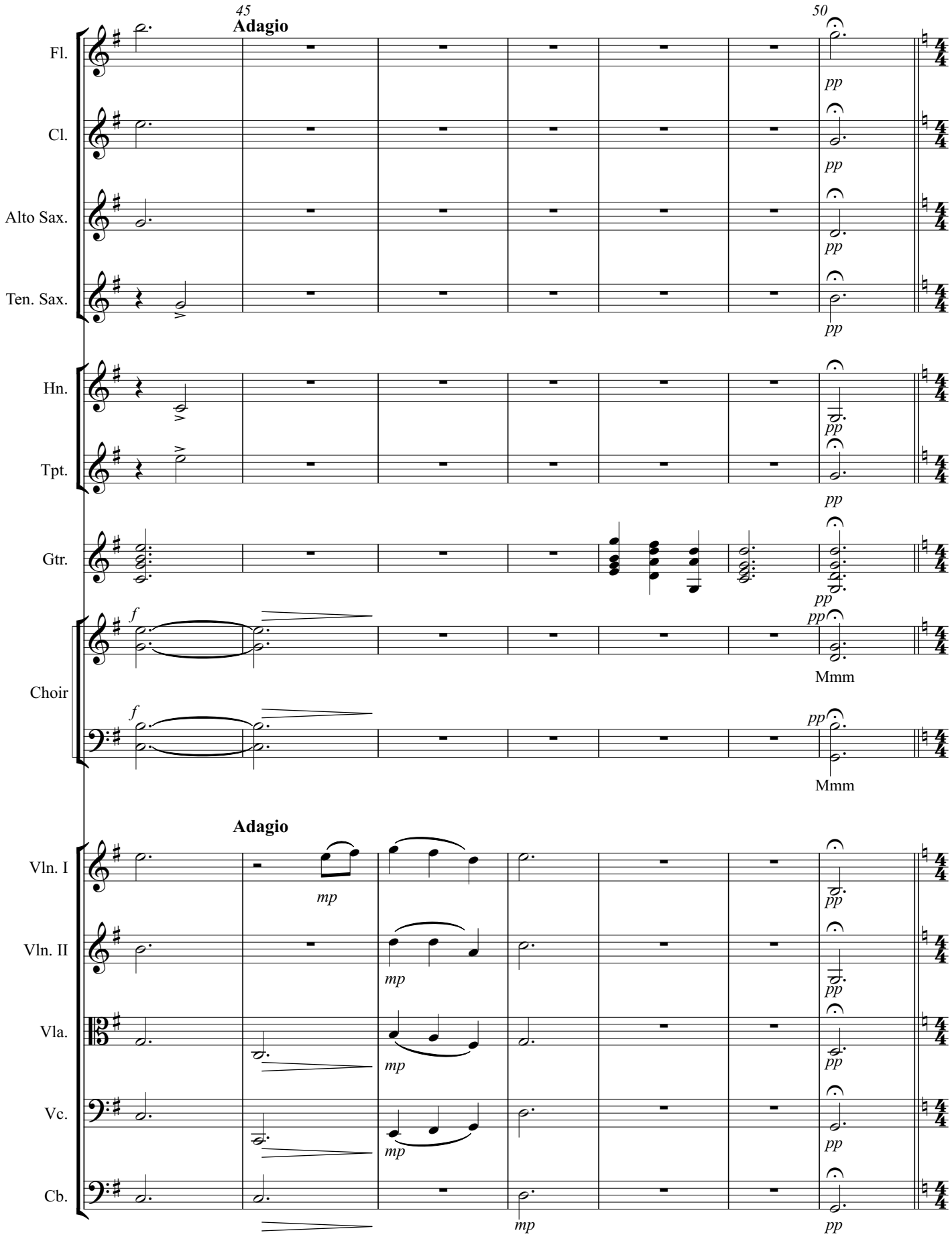
45
Adagio
50
Fl.
Cl.
Alto Sax.
Ten. Sax.
Hn.
Tpt.
Gtr.
Choir
Mmm
Mmm
Adagio
Vln. I
Vln. II
Vla.
Vc.
Cb.
pp
mp
f

B

Allegro Agitato

55

Fl.

Cl.

Alto Sax.

Ten. Sax.

Hn.

Tpt.

Gtr.

mf

Choir

Allegro Agitato

B

Vln. I

f

Vln. II

Vla.

Vc.

mf

Cb.

f

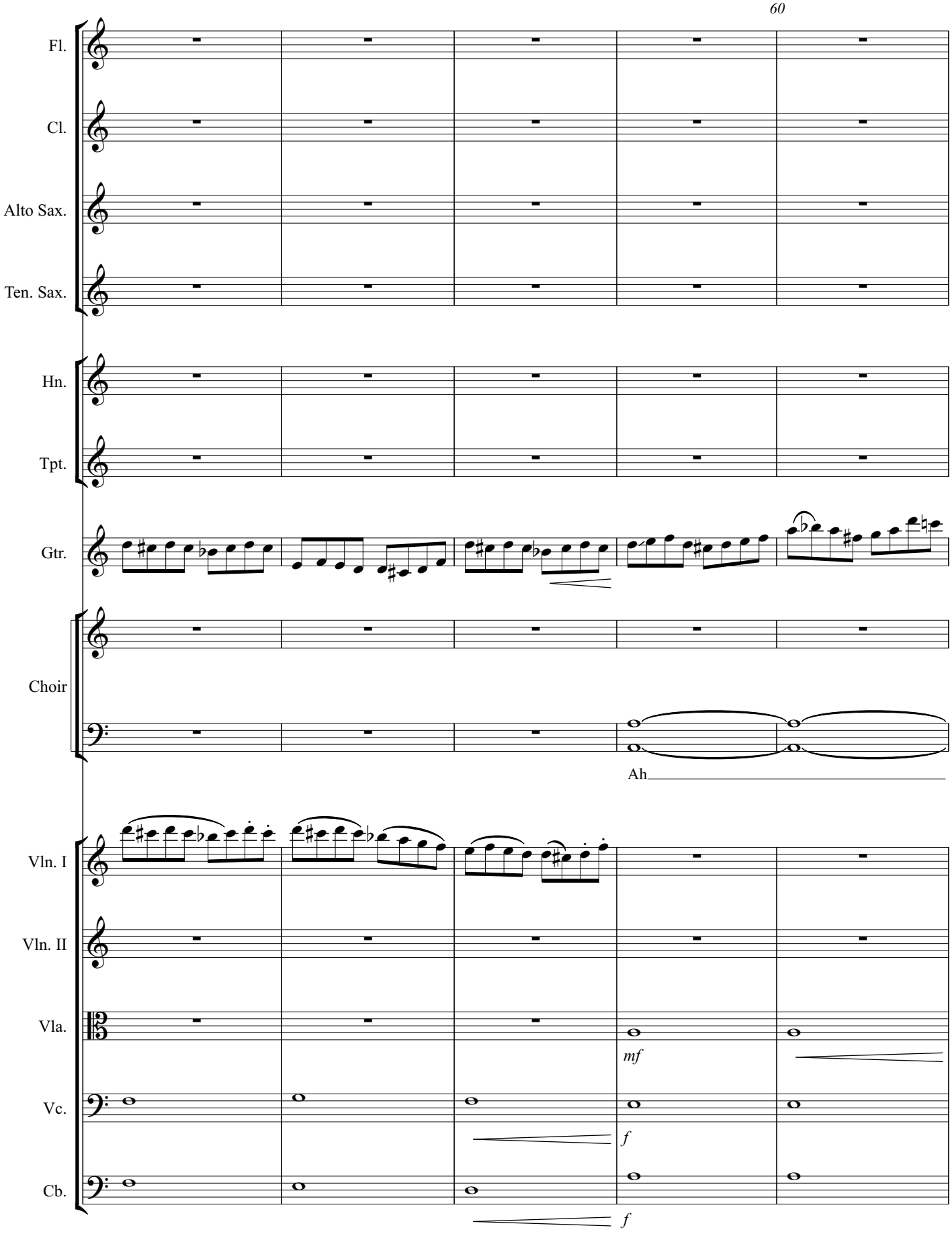
60
Fl.
Cl.
Alto Sax.
Ten. Sax.
Hn.
Tpt.
Gtr.
Choir
Ah
Vln. I
Vln. II
Vla.
mf
Vc.
f
Cb.
f

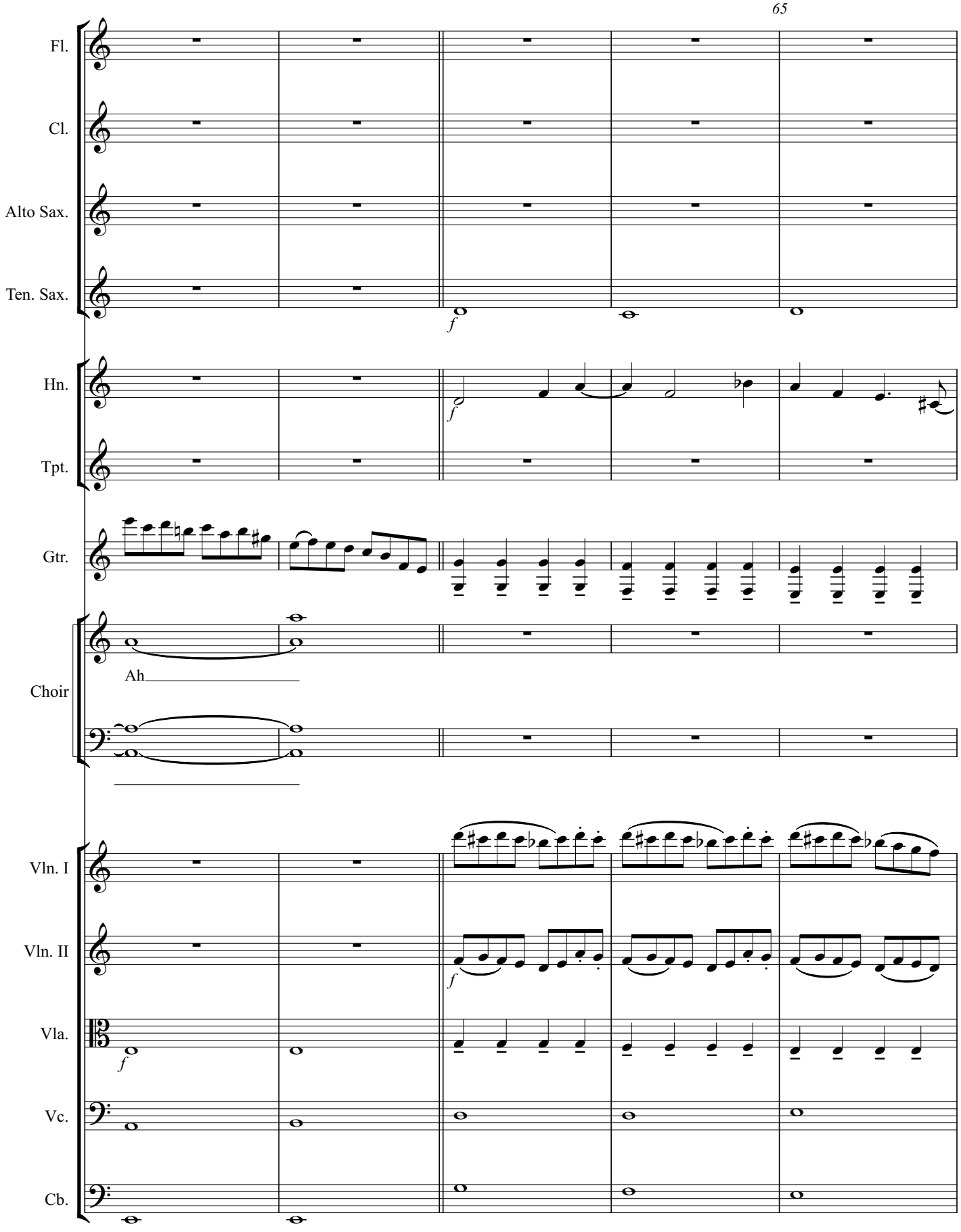
65
Fl.
Cl.
Alto Sax.
Ten. Sax.
Hn.
Tpt.
Gtr.
Choir
Ah
Vln. I
Vln. II
Vla.
Vc.
Cb.
f

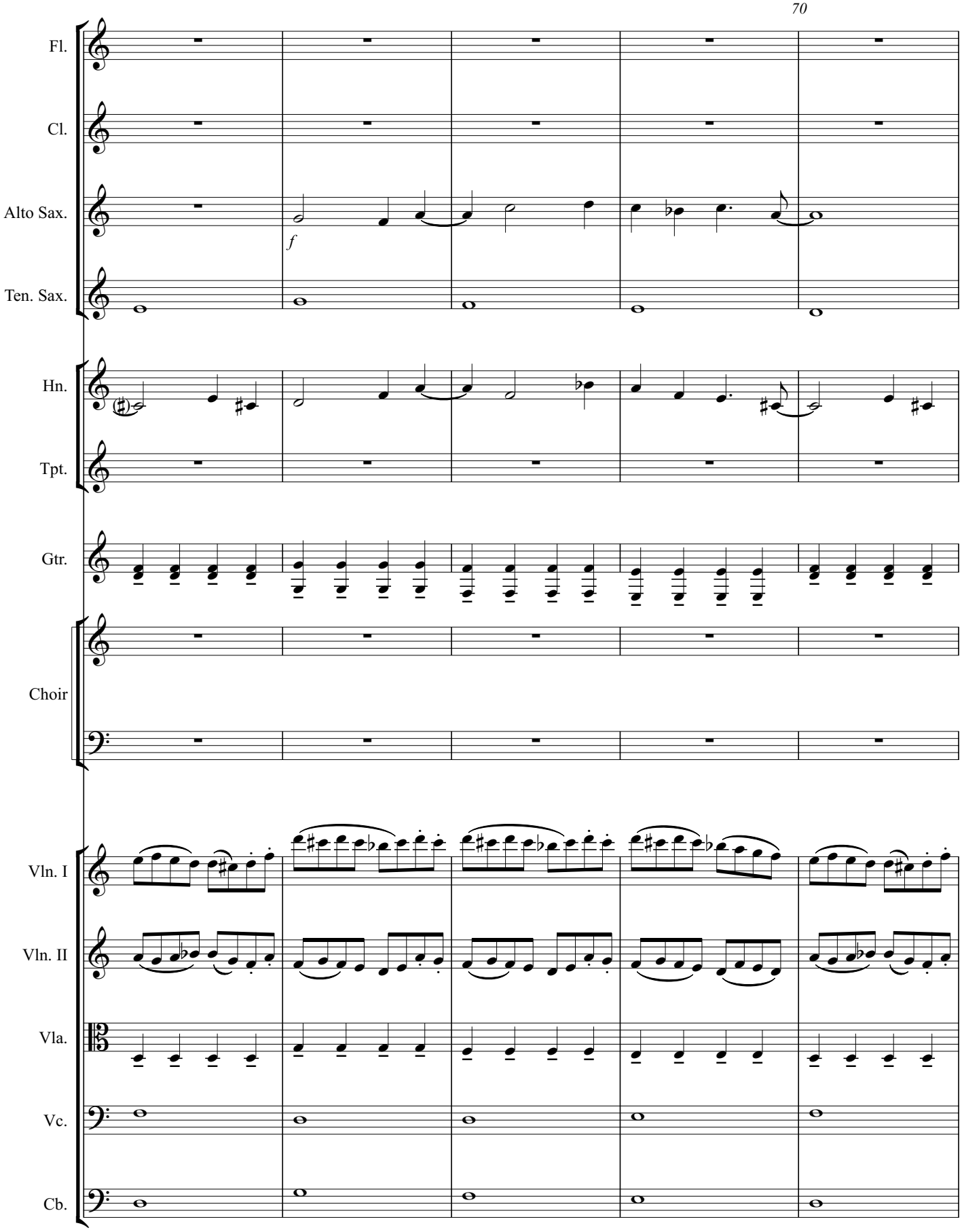
70
Fl.
Cl.
Alto Sax.
f
Ten. Sax.
Hn.
Tpt.
Gtr.
Choir
Vln. I
Vln. II
Vla.
Vc.
Cb.

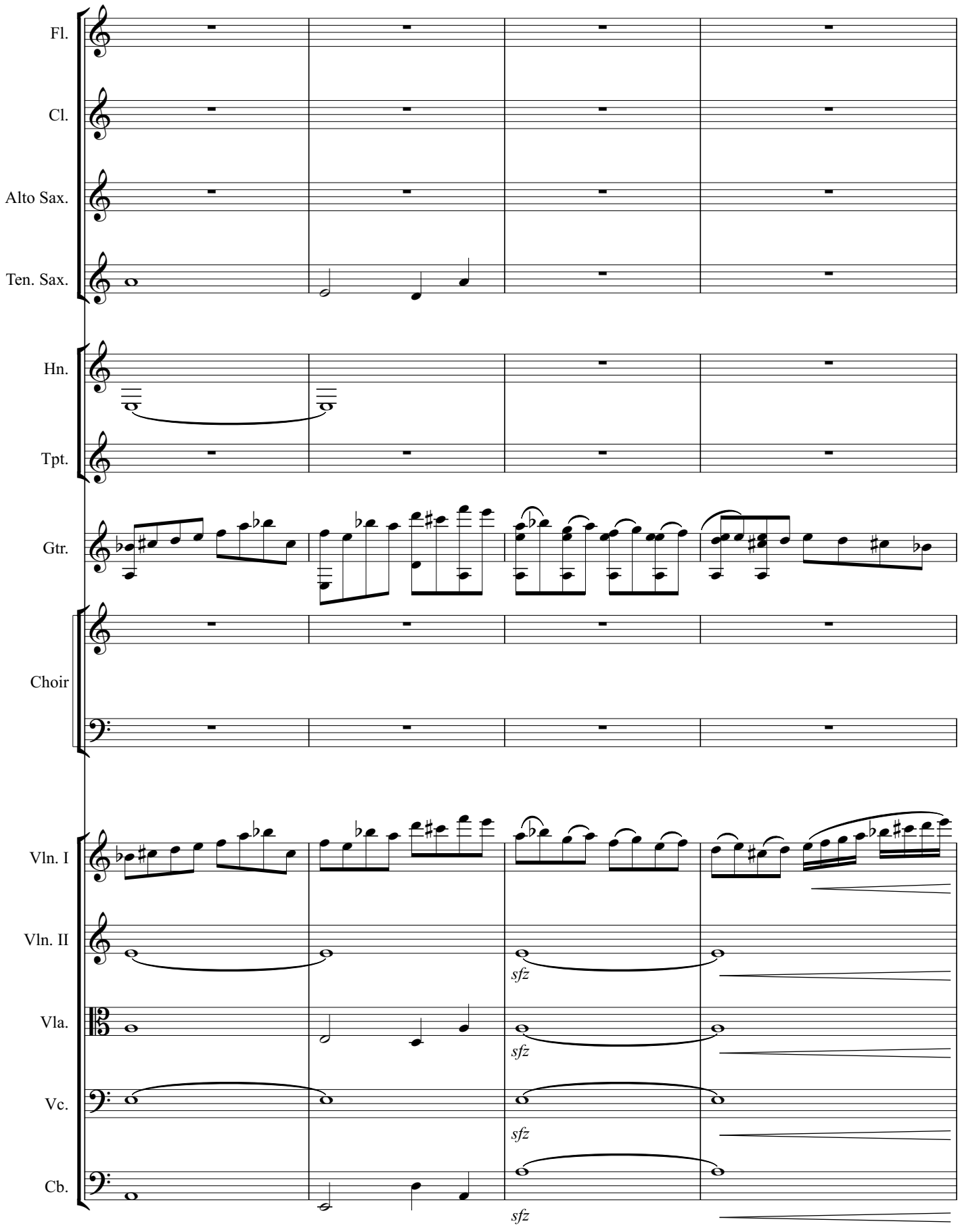
Fl.
Cl.
Alto Sax.
Ten. Sax.
Hn.
Tpt.
Gtr.
Choir
Vln. I
Vln. II
Vla.
Vc.
Cb.
sfz
sfz
sfz
sfz

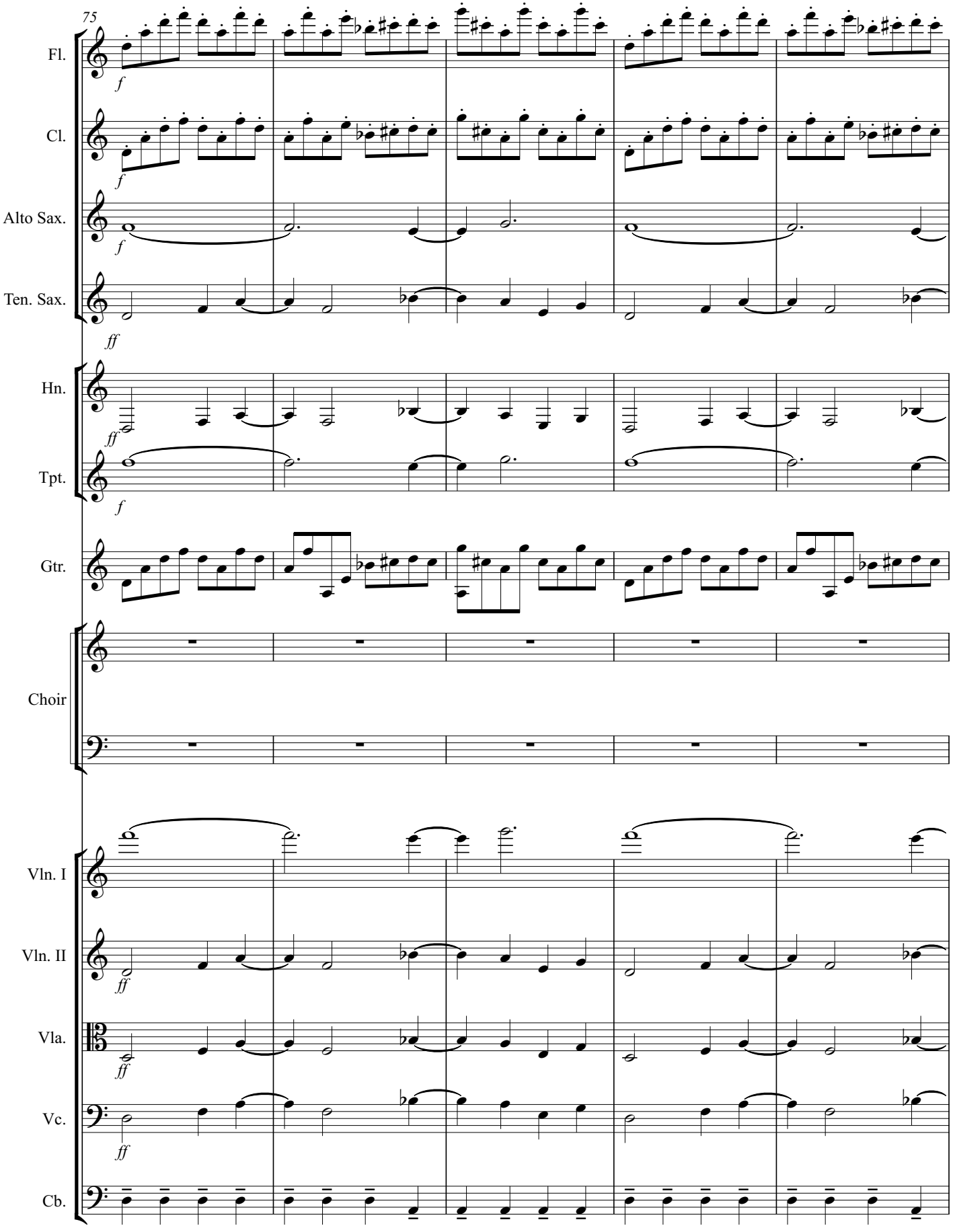
75
Fl.
Cl.
Alto Sax.
Ten. Sax.
Hn.
Tpt.
Gtr.
Choir
Vln. I
Vln. II
Vla.
Vc.
Cb.
f
ff

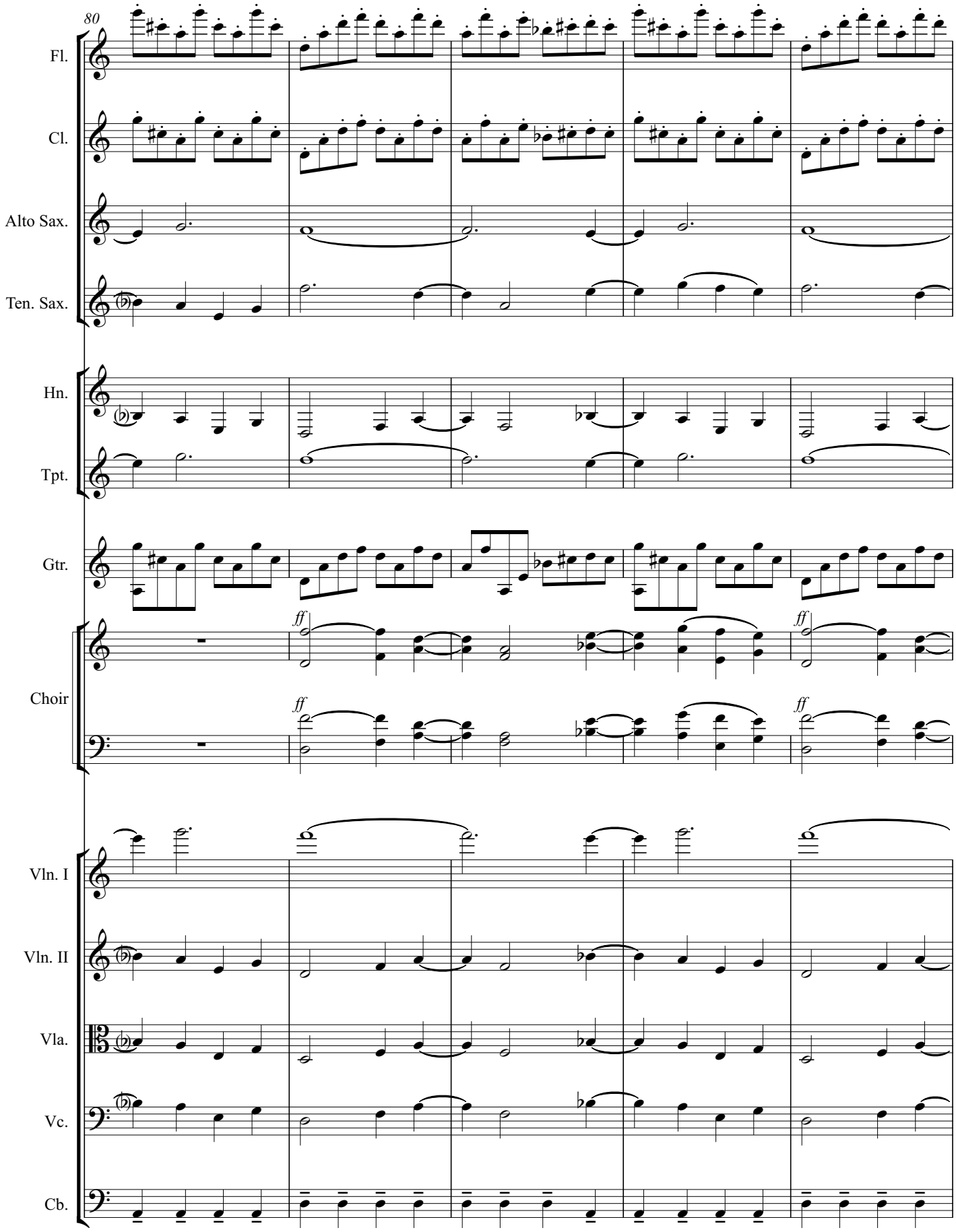
80
Fl.
Cl.
Alto Sax.
Ten. Sax.
Hn.
Tpt.
Gtr.
Choir
ff
ff
ff
ff
Vln. I
Vln. II
Vla.
Vc.
Cb.

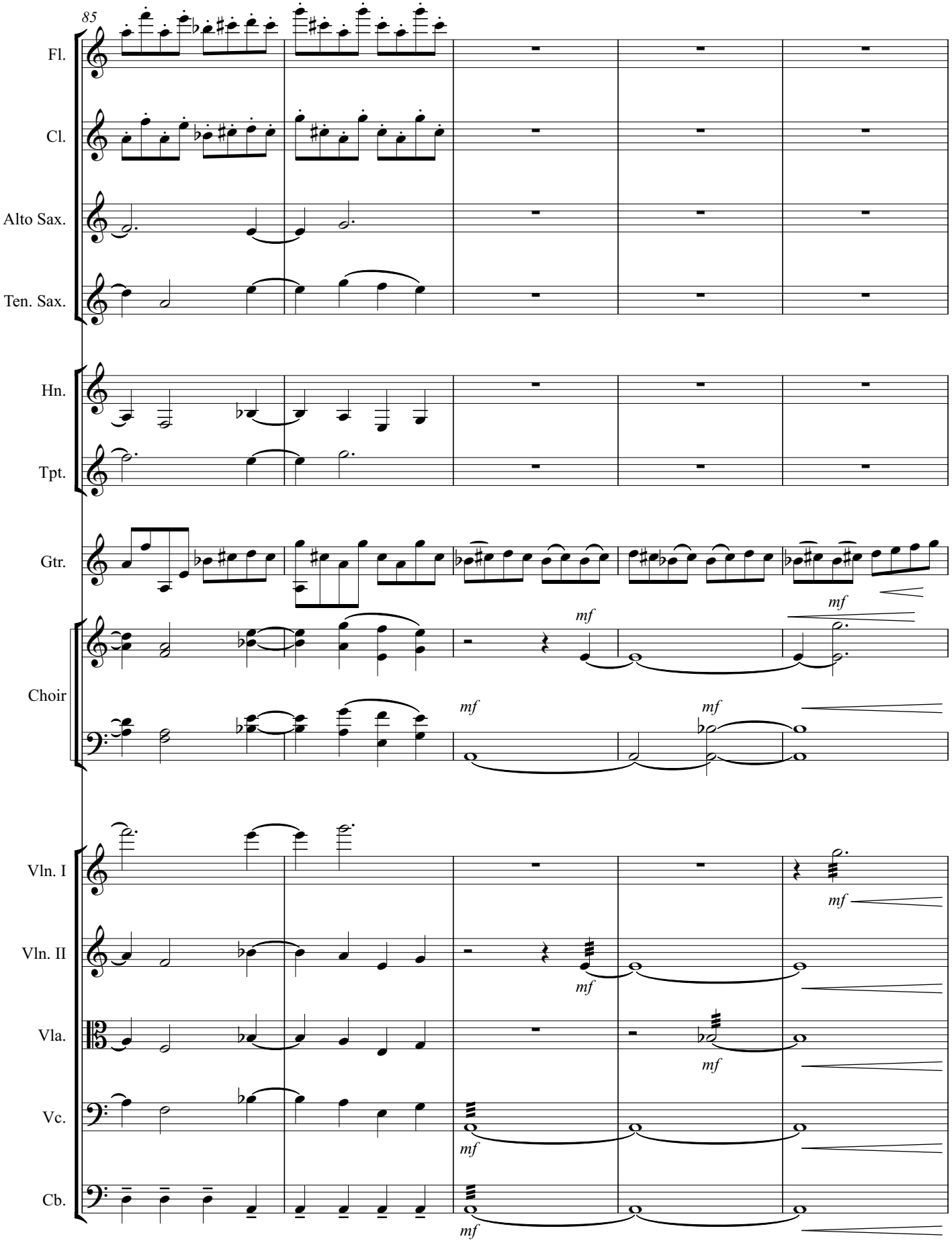
85
Fl.
Cl.
Alto Sax.
Ten. Sax.
Hn.
Tpt.
Gtr.
Choir
Vln. I
Vln. II
Vla.
Vc.
Cb.
mf

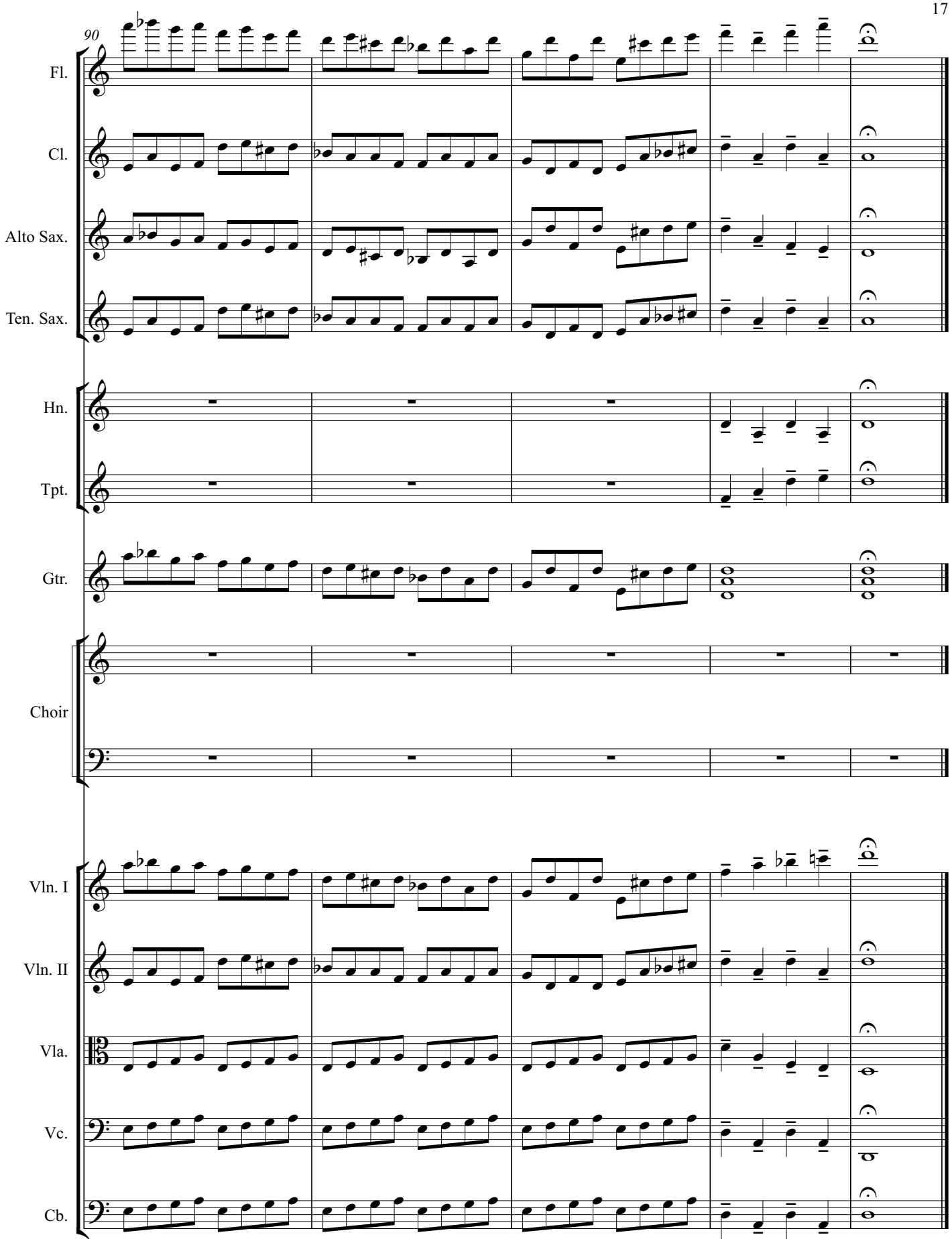
90
Fl.
Cl.
Alto Sax.
Ten. Sax.
Hn.
Tpt.
Gtr.
Choir
Vln. I
Vln. II
Vla.
Vc.
Cb.

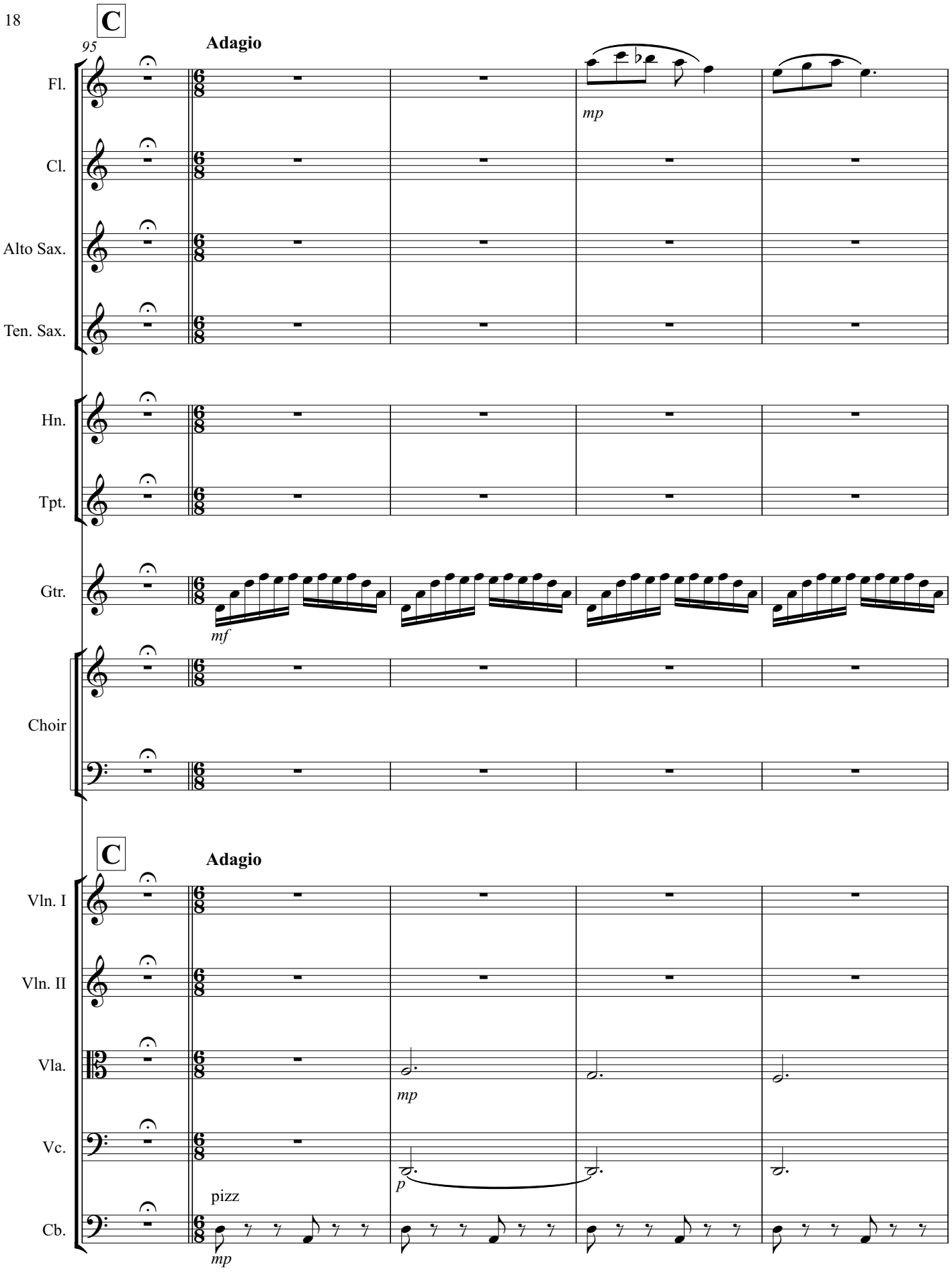
C
95
Adagio
Fl.
mp
Cl.
Alto Sax.
Ten. Sax.
Hn.
Tpt.
Gtr.
mf
Choir
C
Adagio
Vln. I
Vln. II
Vla.
mp
Vc.
p
pizz
Cb.
mp

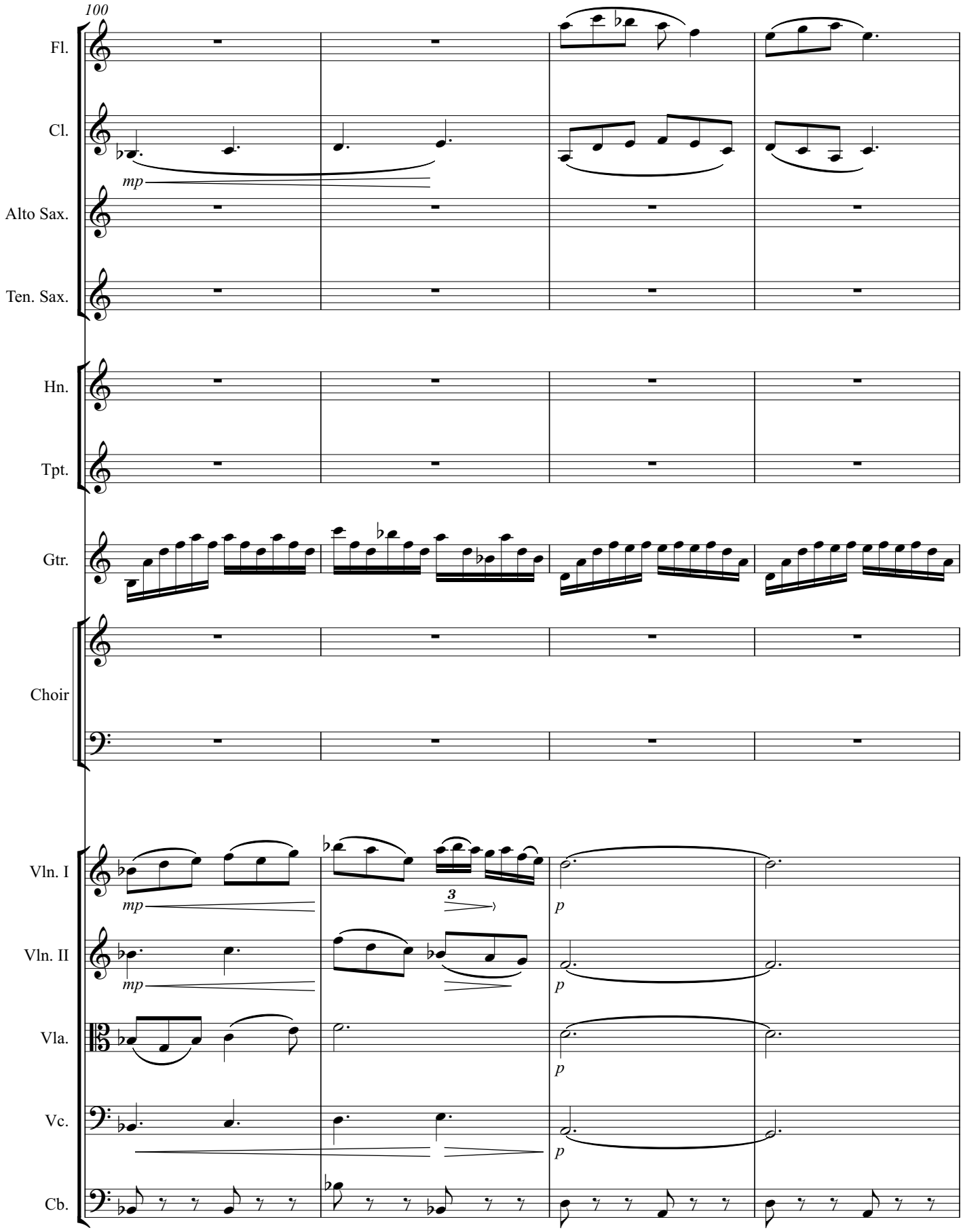
100
Fl.
Cl.
mp
Alto Sax.
Ten. Sax.
Hn.
Tpt.
Gtr.
Choir
Vln. I
mp
3
p
Vln. II
mp
p
Vla.
p
Vc.
p
Cb.

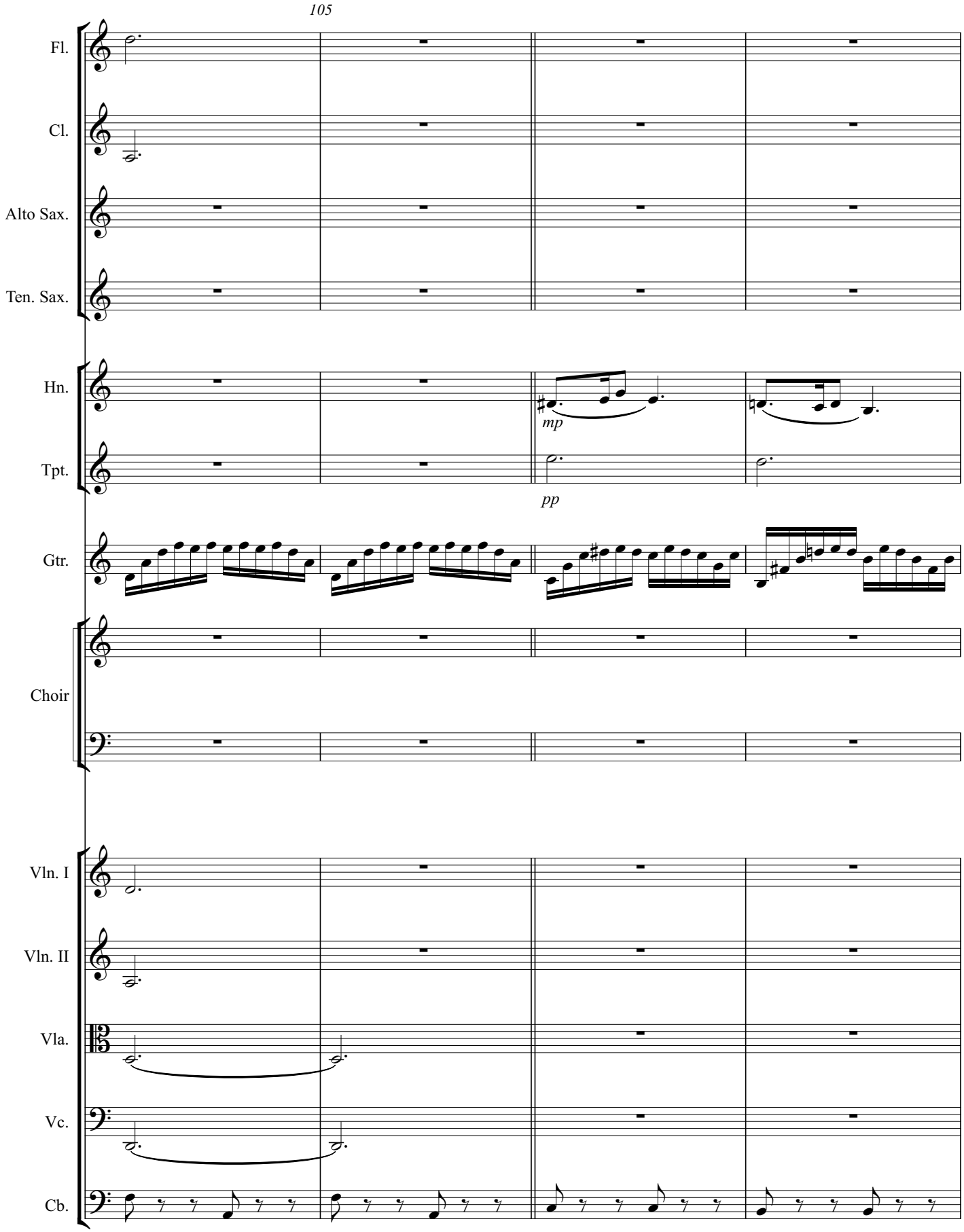
105
Fl.
Cl.
Alto Sax.
Ten. Sax.
Hn.
mp
Tpt.
pp
Gtr.
Choir
Vln. I
Vln. II
Vla.
Vc.
Cb.

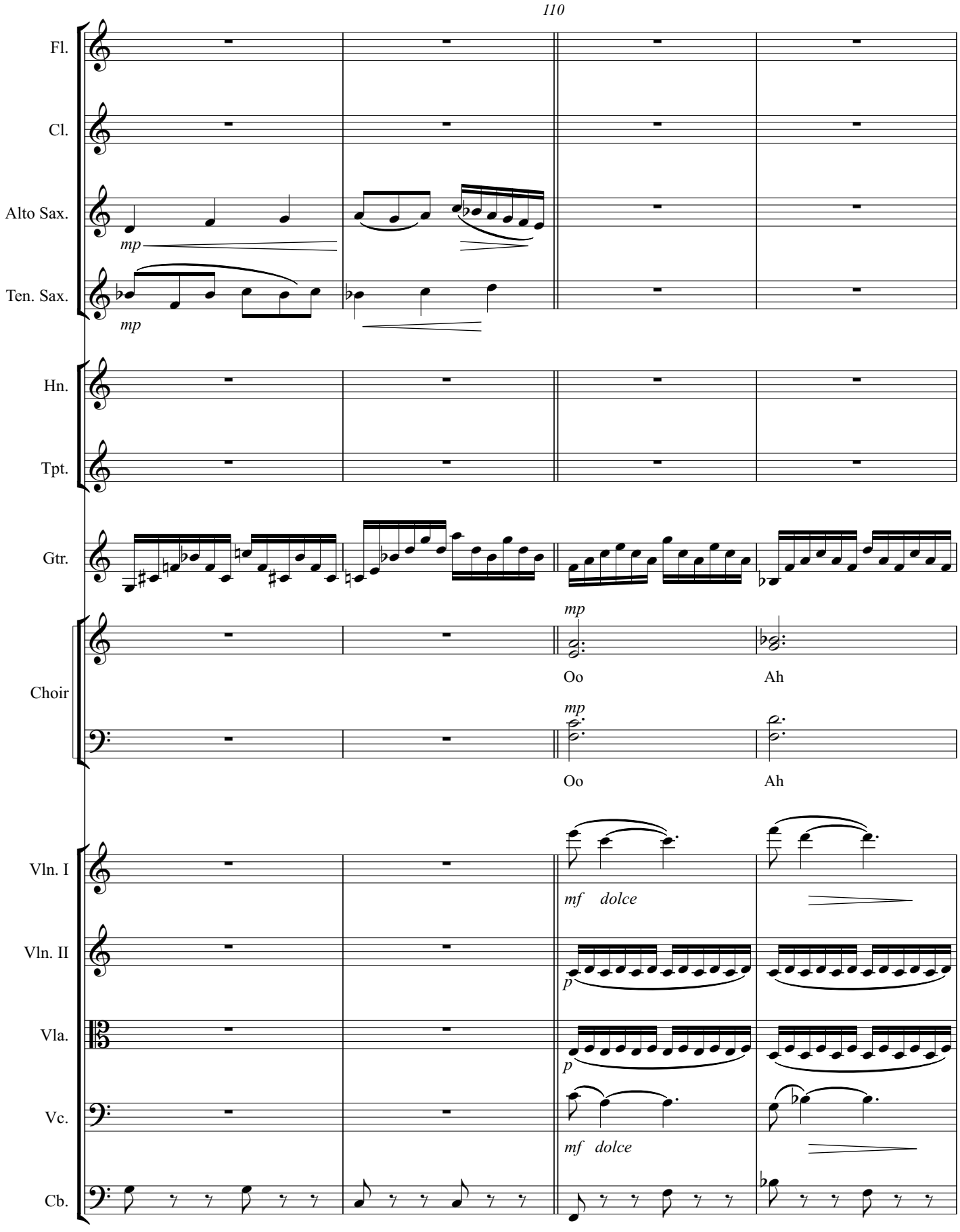
110
Fl.
Cl.
Alto Sax.
mp
Ten. Sax.
mp
Hn.
Tpt.
Gtr.
Choir
mp
Oo
Ah
mp
Oo
Ah
Vln. I
mf dolce
Vln. II
p
Vla.
p
Vc.
mf dolce
Cb.

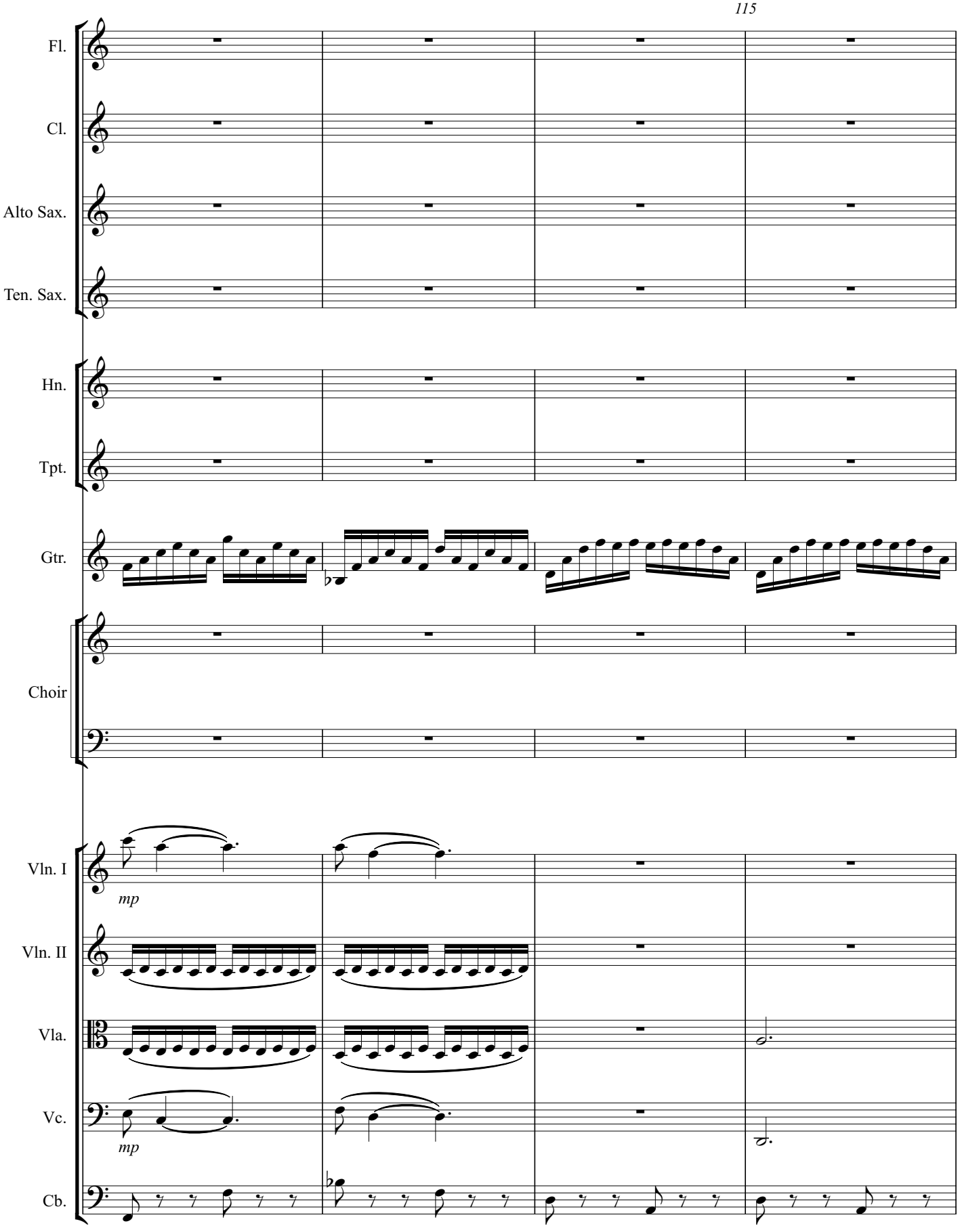
115
Fl.
Cl.
Alto Sax.
Ten. Sax.
Hn.
Tpt.
Gtr.
Choir
Vln. I
mp
Vln. II
Vla.
Vc.
mp
Cb.

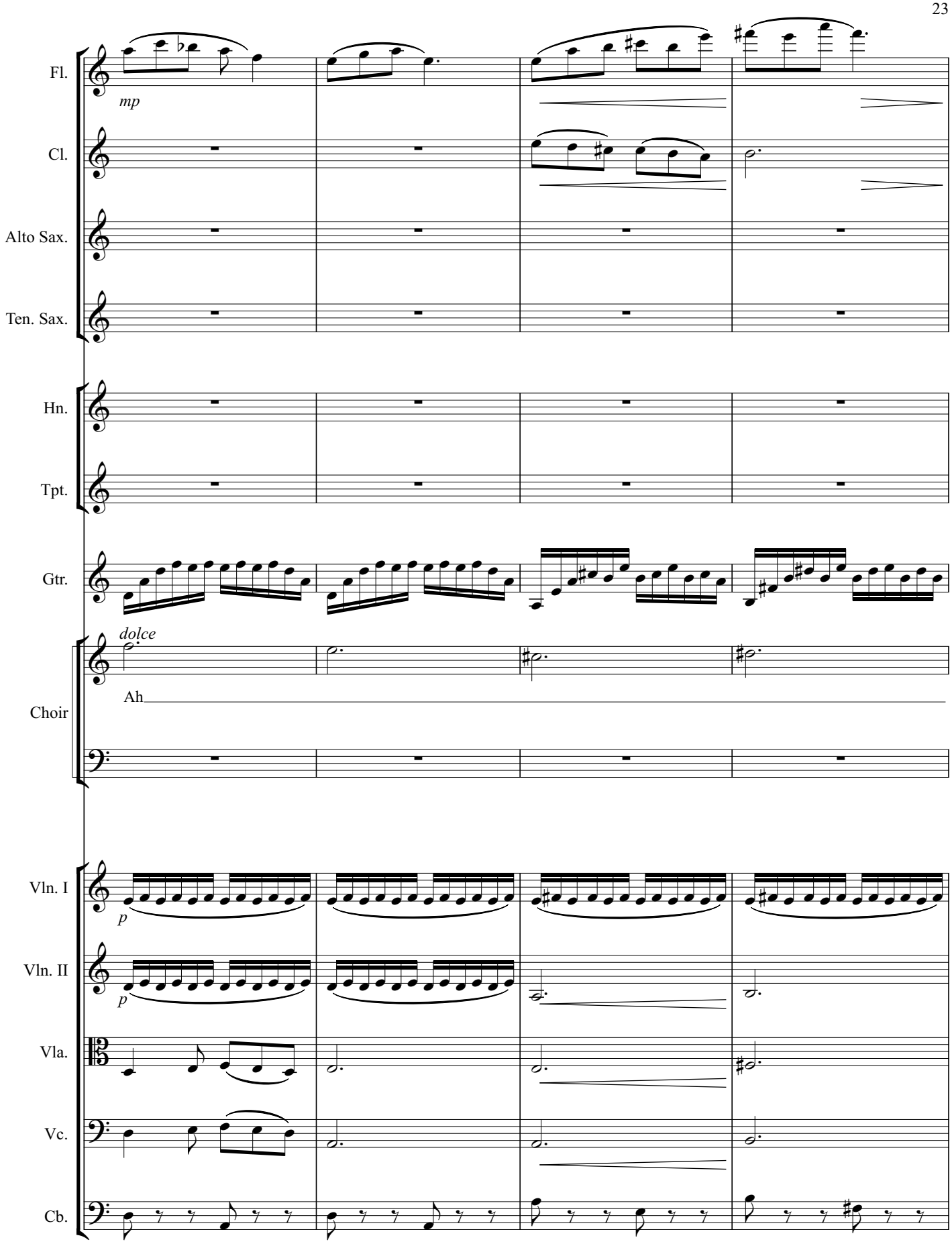
Fl.
mp
Cl.
Alto Sax.
Ten. Sax.
Hn.
Tpt.
Gtr.
dolce
Choir
Ah
Vln. I
p
Vln. II
p
Vla.
Vc.
Cb.

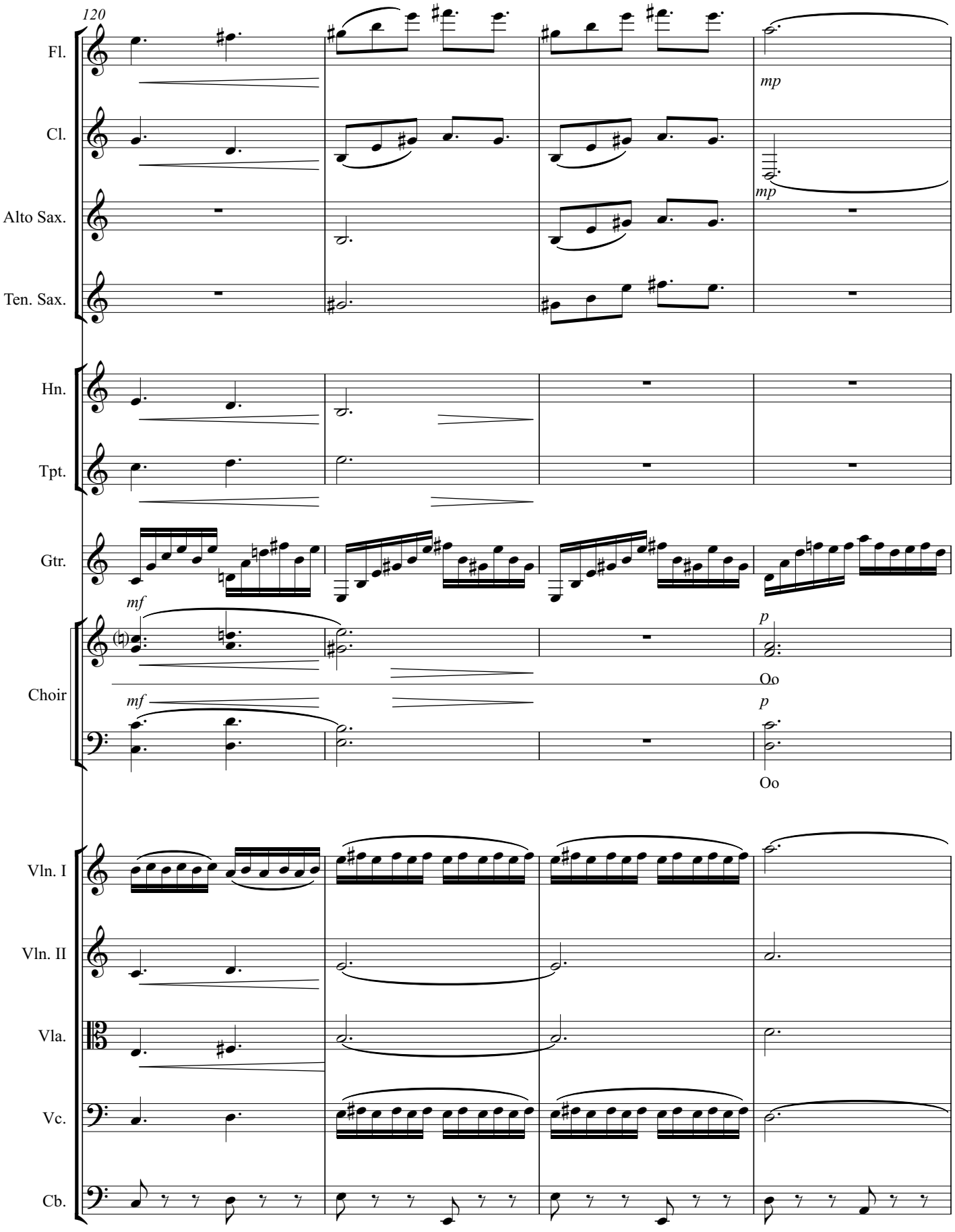
120
Fl.
Cl.
Alto Sax.
Ten. Sax.
Hn.
Tpt.
Gtr.
Choir
Vln. I
Vln. II
Vla.
Vc.
Cb.
mp
mp
mf
mf
p
Oo
p
Oo

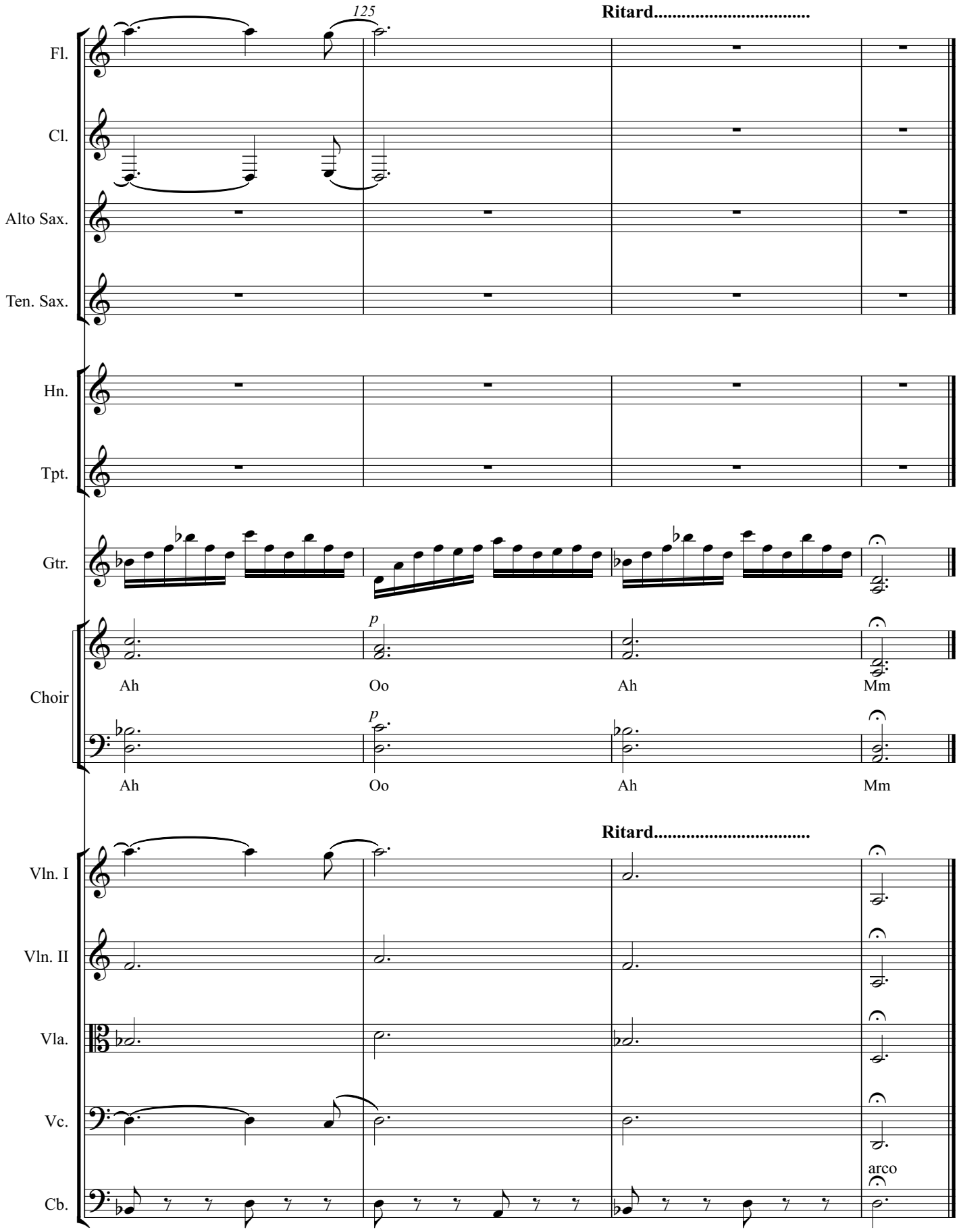
125
Ritard.....
Fl.
Cl.
Alto Sax.
Ten. Sax.
Hn.
Tpt.
Gtr.
Choir
p
Ah
Oo
Ah
Mm
p
Ah
Oo
Ah
Mm
Ritard.....
Vln. I
Vln. II
Vla.
Vc.
Cb.
arco

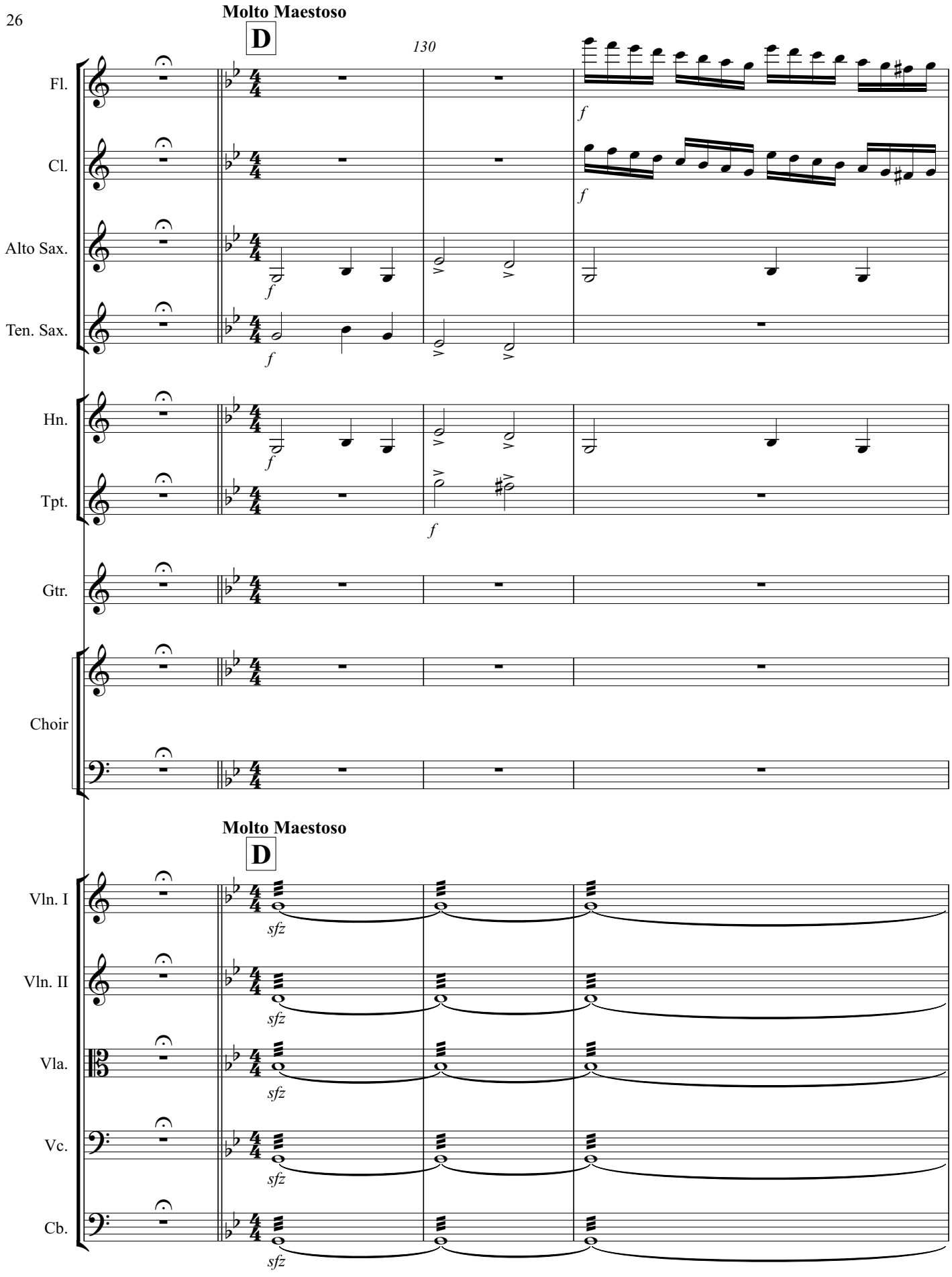
Molto Maestoso
D
130
Fl.
Cl.
Alto Sax.
Ten. Sax.
Hn.
Tpt.
Gtr.
Choir
Molto Maestoso
D
Vln. I
Vln. II
Vla.
Vc.
Cb.
f
sfz

Vivace e pesante

135

Fl.

Cl.

Alto Sax.

Ten. Sax.

Hn.

Tpt.

Gtr.

Choir

Vivace e pesante

Vln. I

Vln. II

Vla.

mf

Vc.

f

Cb.

f

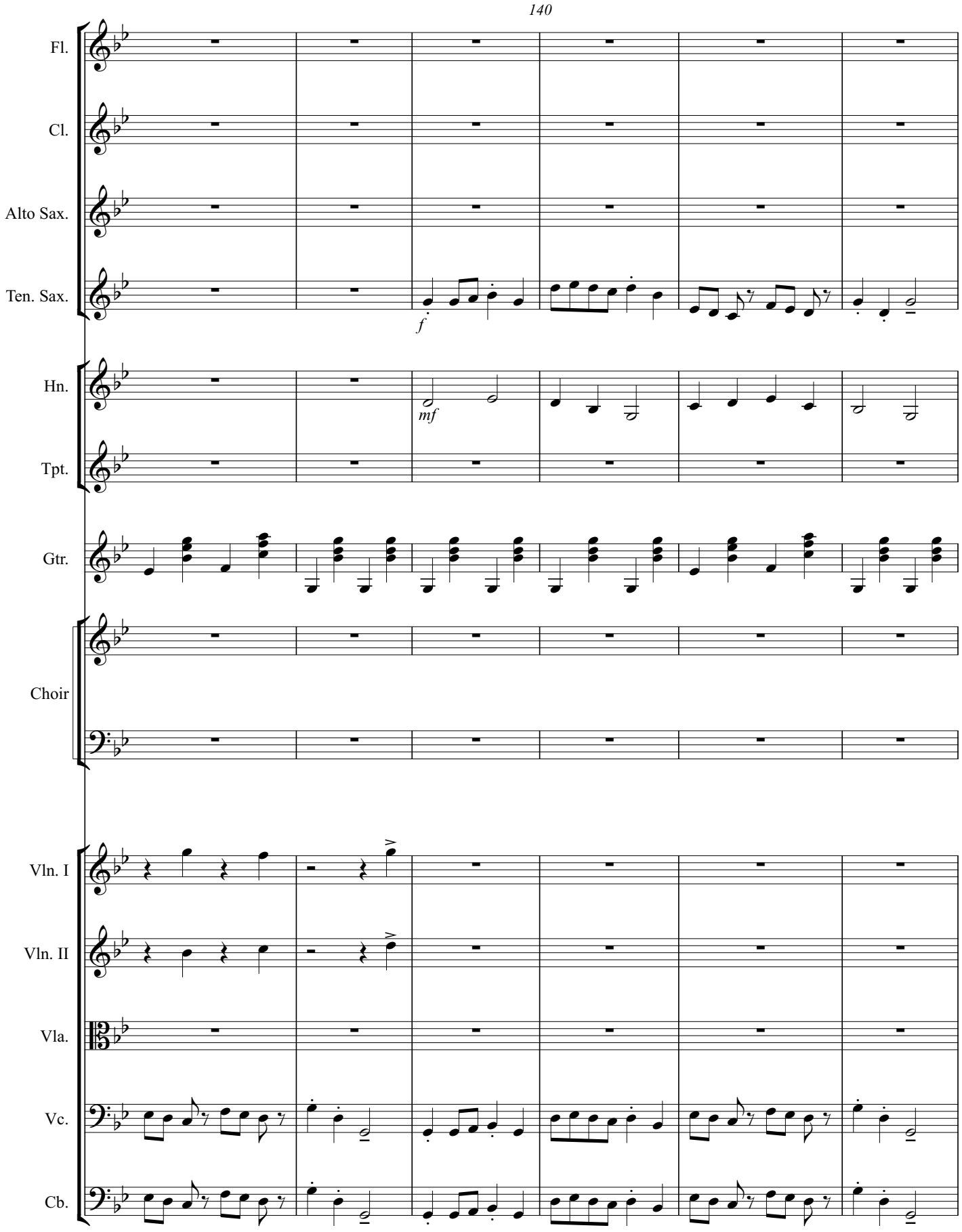
140
Fl.
Cl.
Alto Sax.
Ten. Sax.
f
Hn.
mf
Tpt.
Gtr.
Choir
Vln. I
Vln. II
Vla.
Vc.
Cb.

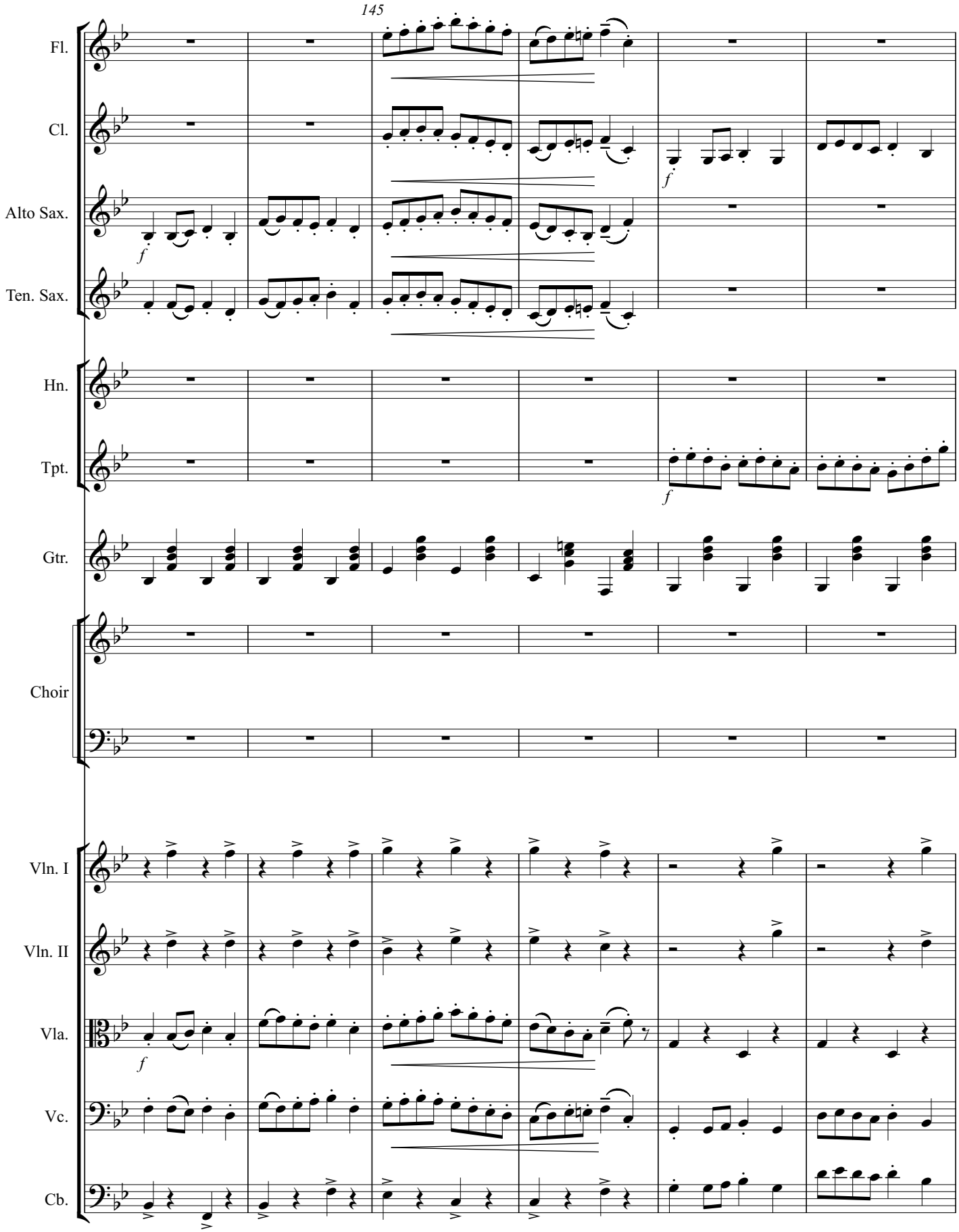
145
Fl.
Cl.
Alto Sax.
Ten. Sax.
Hn.
Tpt.
Gtr.
Choir
Vln. I
Vln. II
Vla.
Vc.
Cb.
f
f
f
f

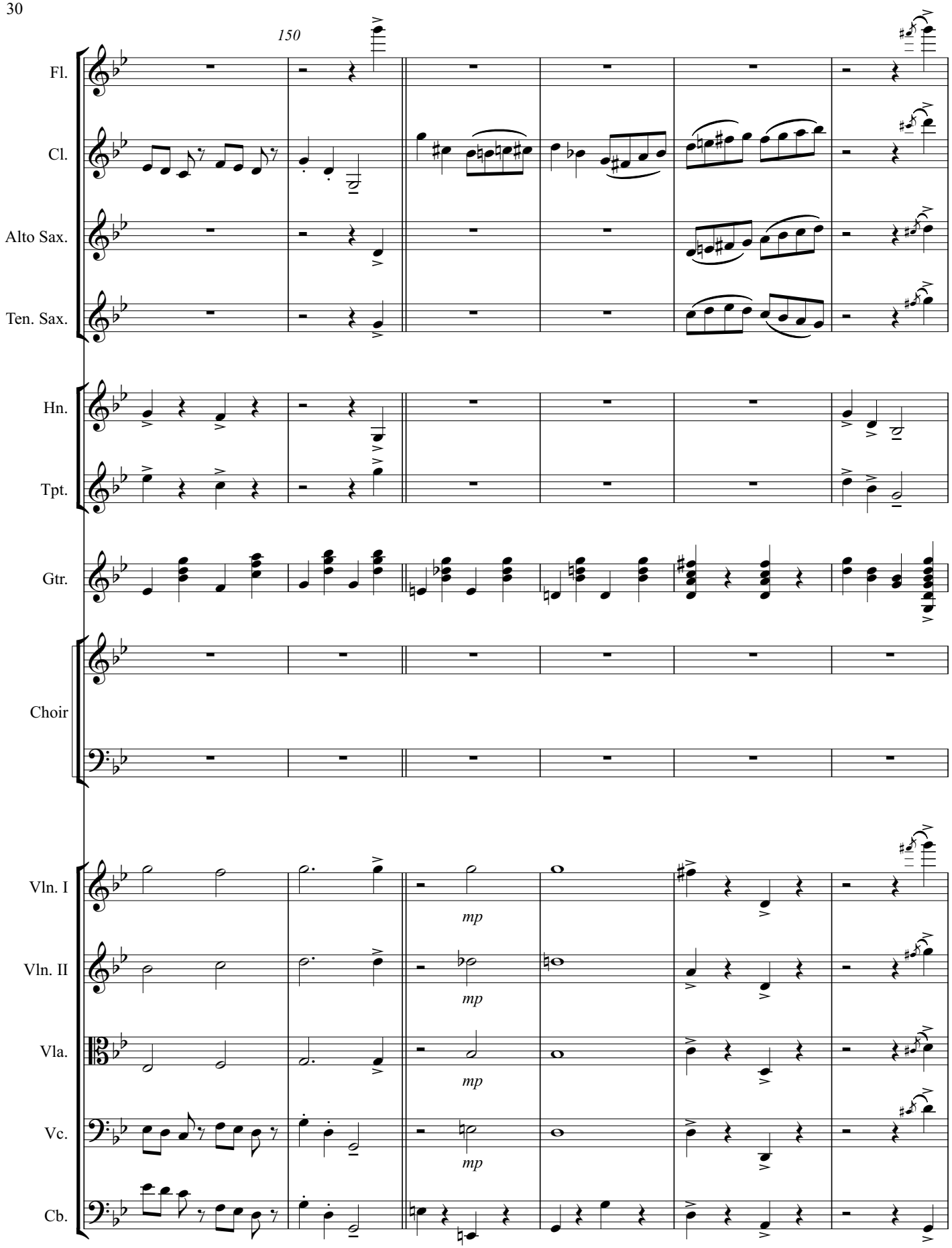
150
Fl.
Cl.
Alto Sax.
Ten. Sax.
Hn.
Tpt.
Gtr.
Choir
Vln. I
Vln. II
Vla.
Vc.
Cb.
mp
mp
mp
mp

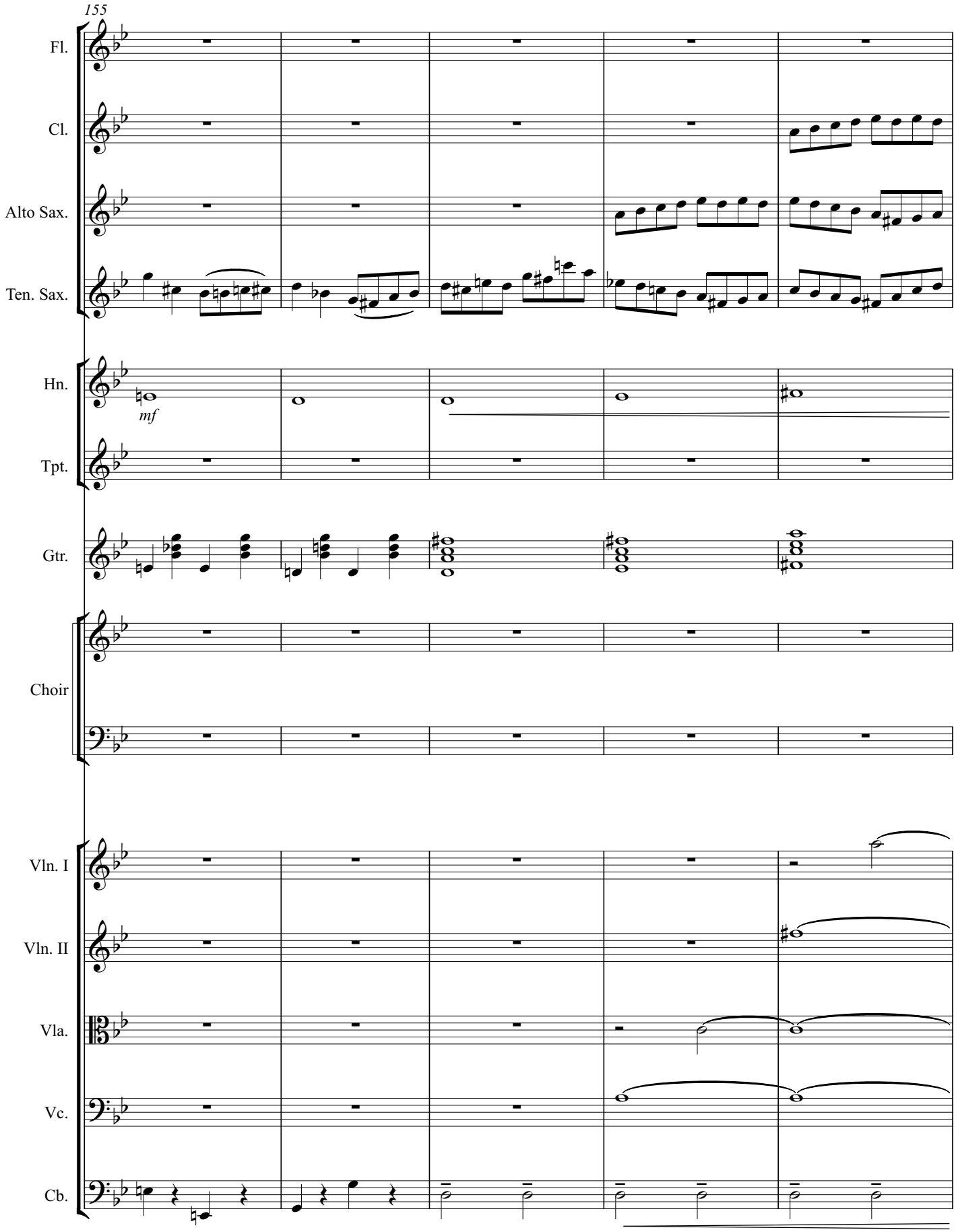
155
Fl.
Cl.
Alto Sax.
Ten. Sax.
Hn.
mf
Tpt.
Gtr.
Choir
Vln. I
Vln. II
Vla.
Vc.
Cb.

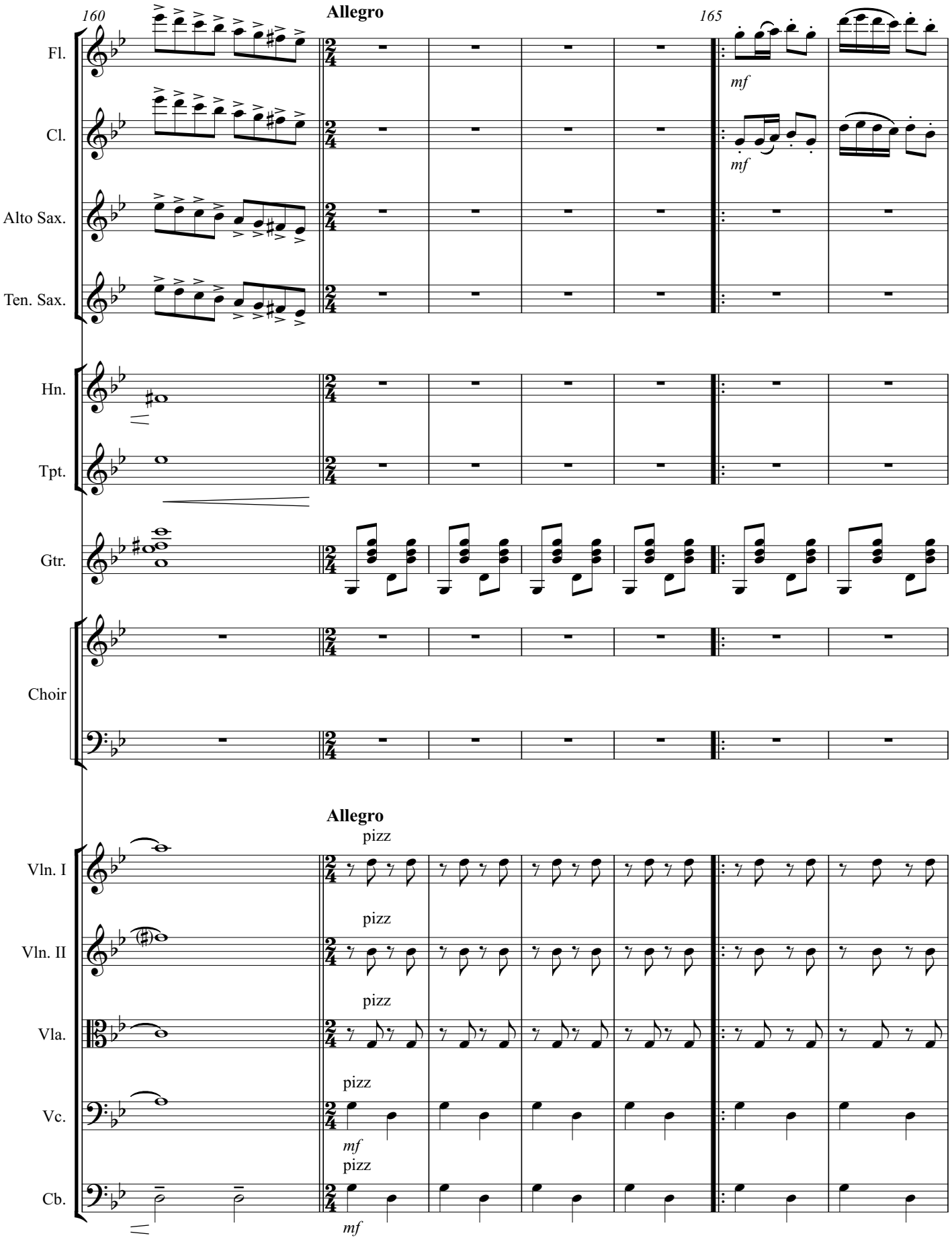
160
Allegro
165
Fl.
Cl.
Alto Sax.
Ten. Sax.
Hn.
Tpt.
Gtr.
Choir
mf
mf
Allegro
pizz
Vln. I
pizz
Vln. II
pizz
Vla.
pizz
Vc.
mf
pizz
Cb.
mf

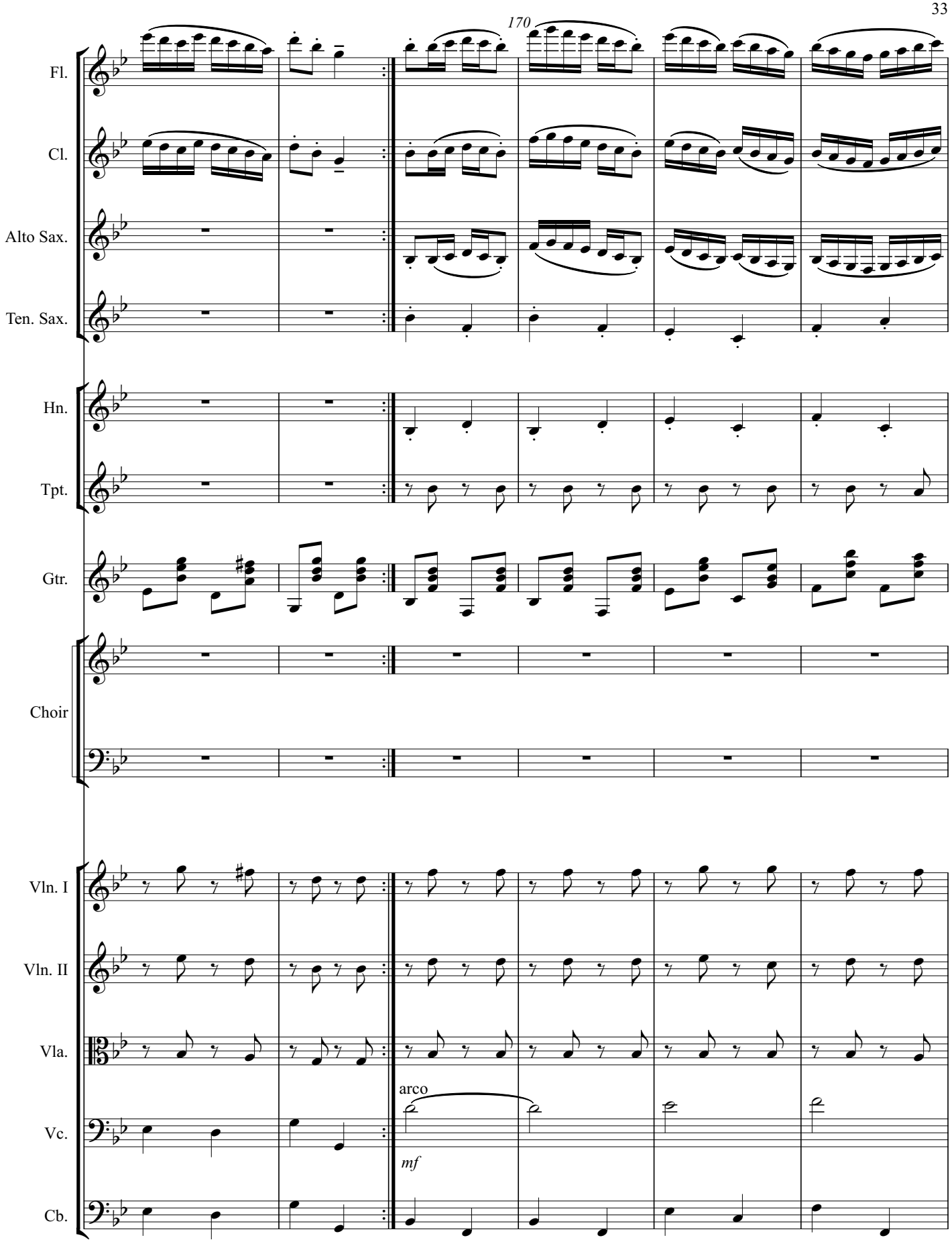
170
Fl.
Cl.
Alto Sax.
Ten. Sax.
Hn.
Tpt.
Gtr.
Choir
Vln. I
Vln. II
Vla.
Vc.
Cb.
arco
mf

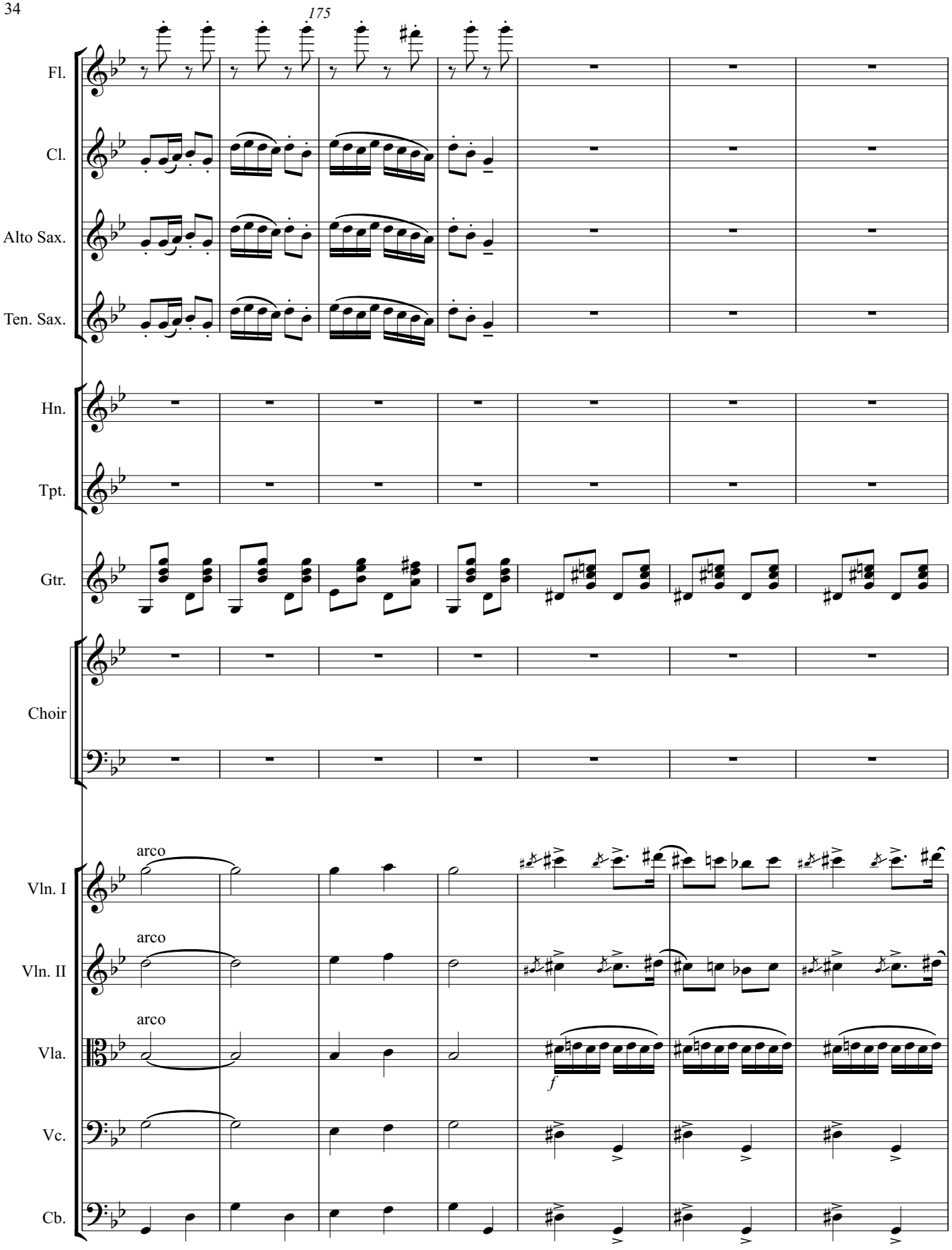
175
Fl.
Cl.
Alto Sax.
Ten. Sax.
Hn.
Tpt.
Gtr.
Choir
arco
Vln. I
arco
Vln. II
arco
Vla.
f
Vc.
Cb.

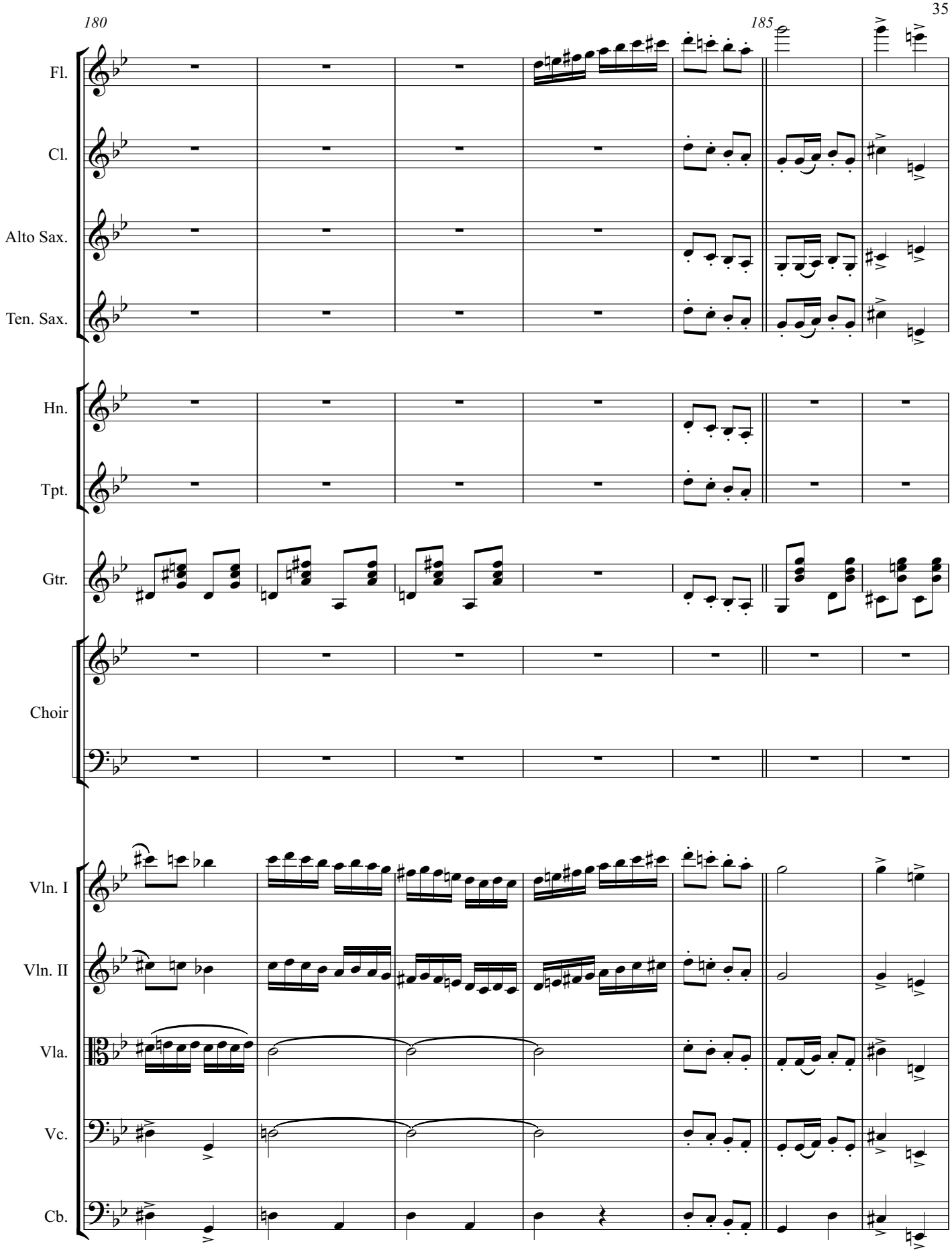
180
185
Fl.
Cl.
Alto Sax.
Ten. Sax.
Hn.
Tpt.
Gtr.
Choir
Vln. I
Vln. II
Vla.
Vc.
Cb.

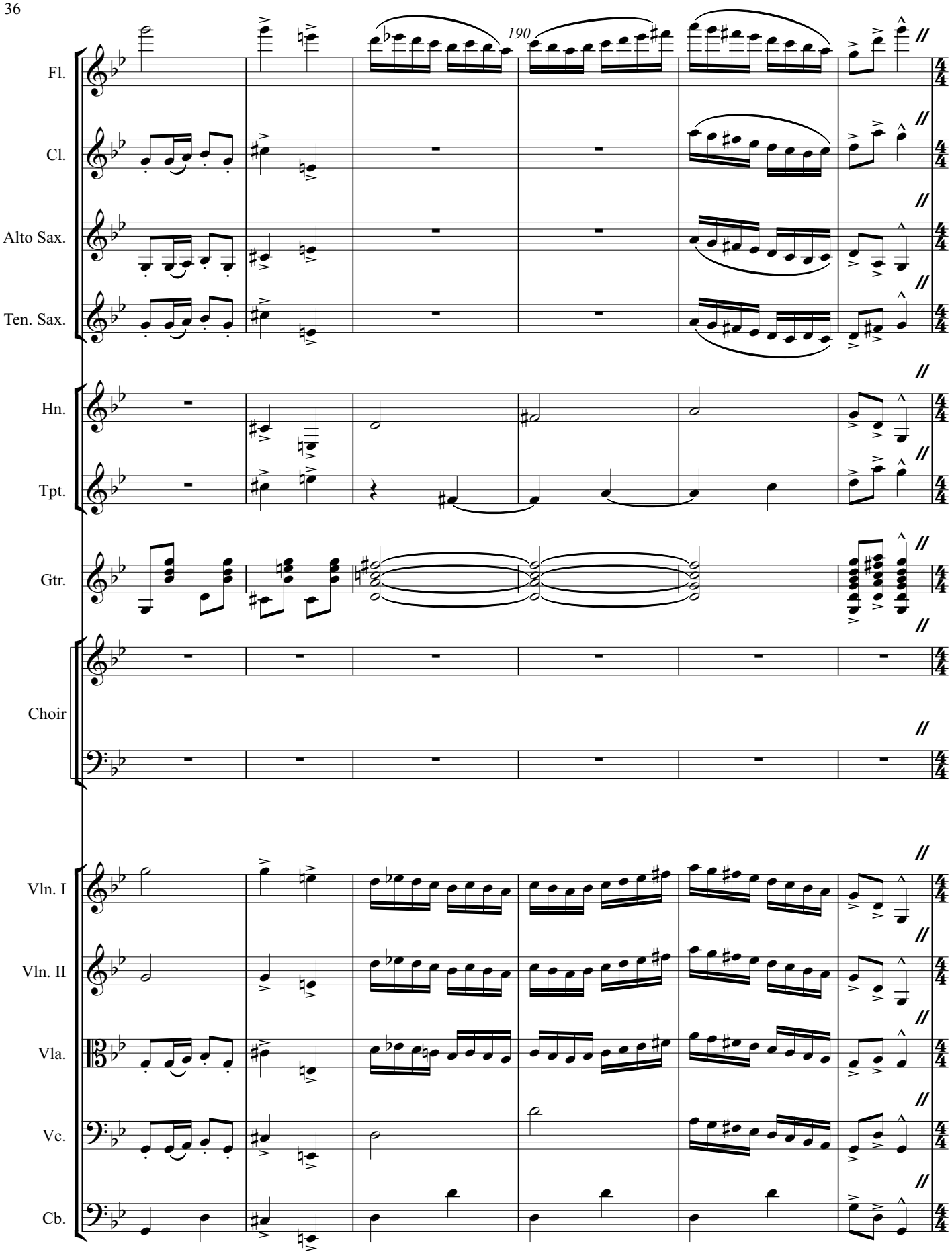
190
Fl.
Cl.
Alto Sax.
Ten. Sax.
Hn.
Tpt.
Gtr.
Choir
Vln. I
Vln. II
Vla.
Vc.
Cb.

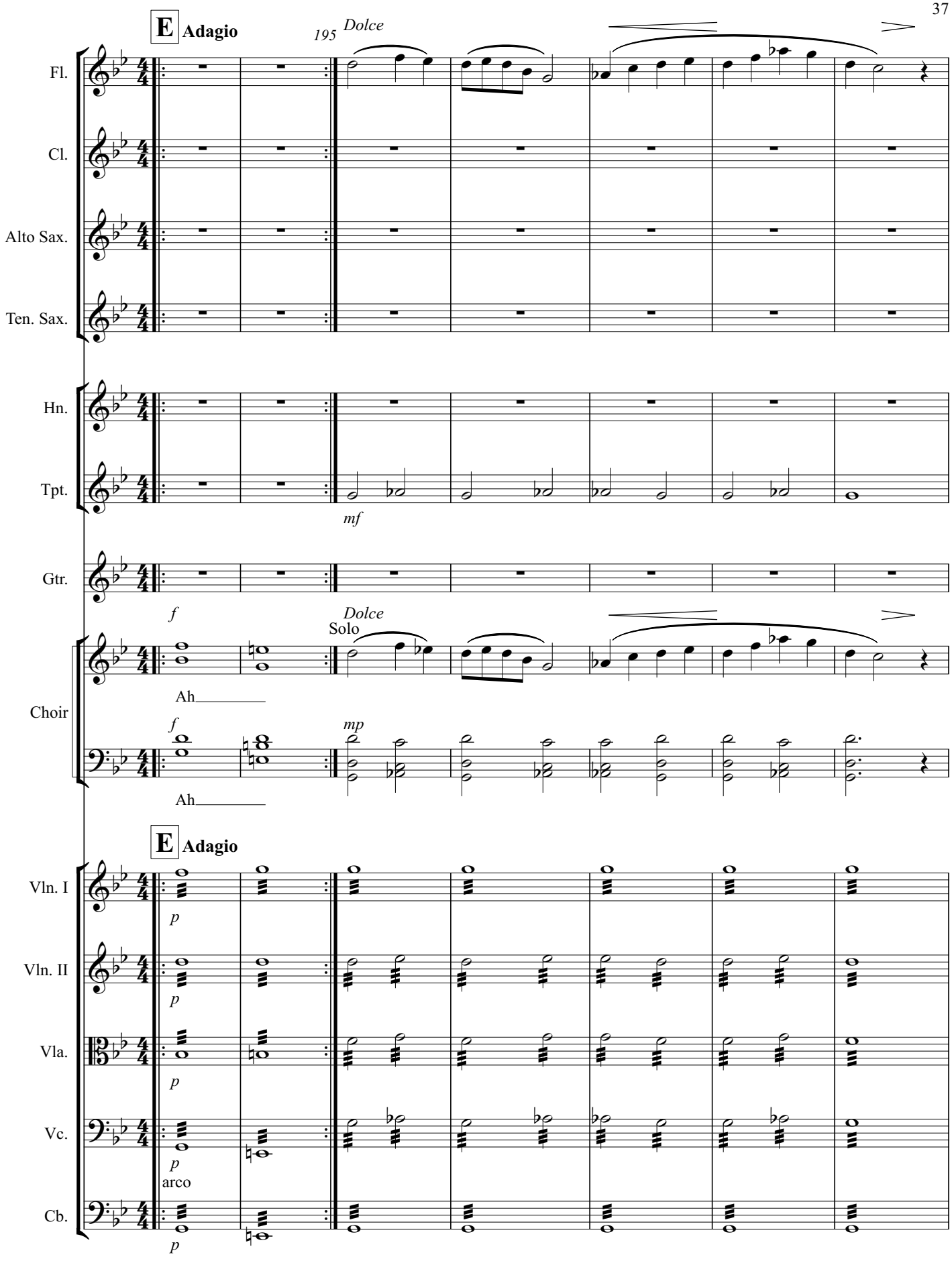
E Adagio
195
Dolce
Fl.
Cl.
Alto Sax.
Ten. Sax.
Hn.
Tpt.
mf
Gtr.
f
Dolce
Solo
Choir
Ah_____
f
mp
Ah_____
E Adagio
Vln. I
p
Vln. II
p
Vla.
p
Vc.
p
arco
Cb.
p

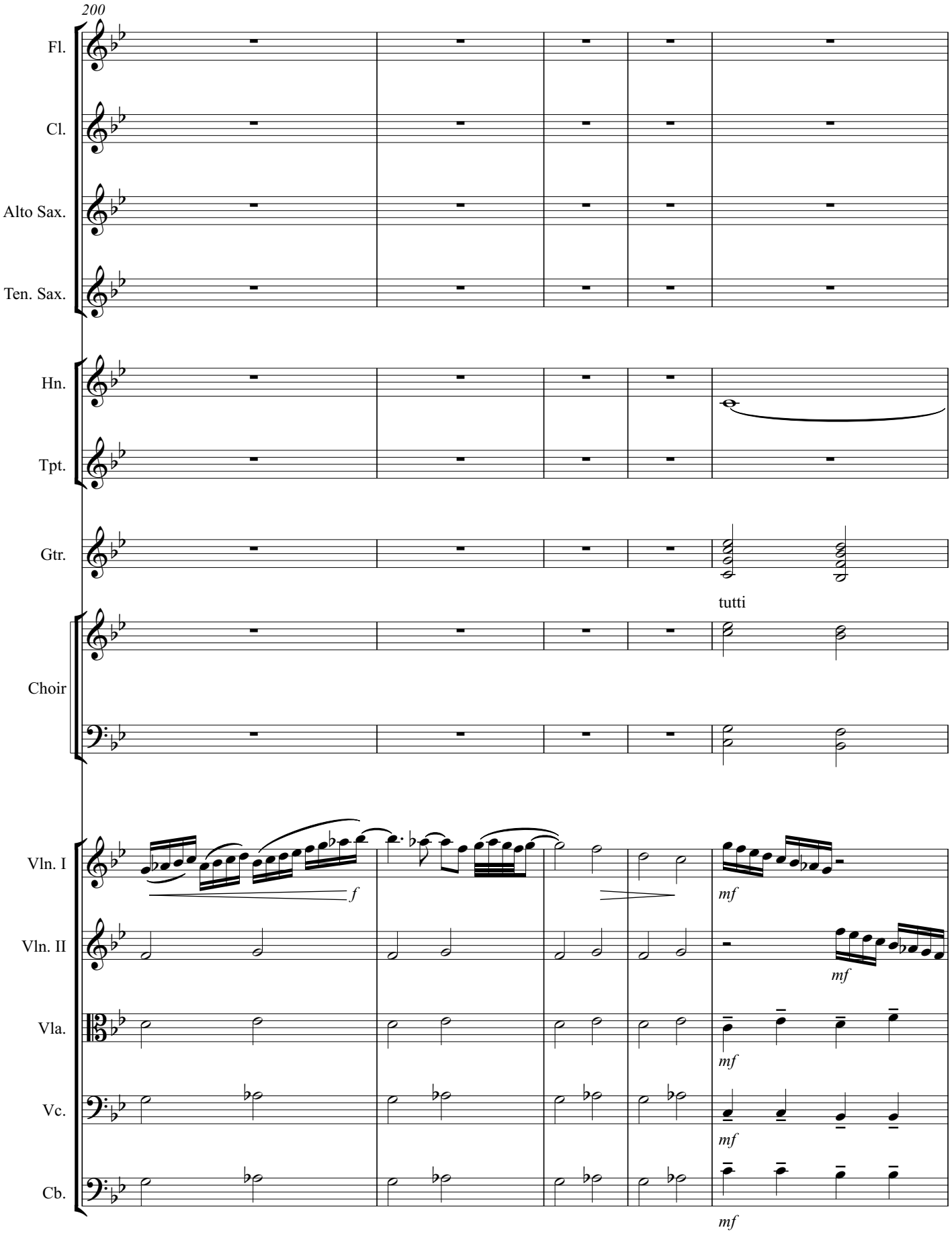
200
Fl.
Cl.
Alto Sax.
Ten. Sax.
Hn.
Tpt.
Gtr.
tutti
Choir
Vln. I
Vln. II
Vla.
Vc.
Cb.
f
mf
mf
mf
mf
mf

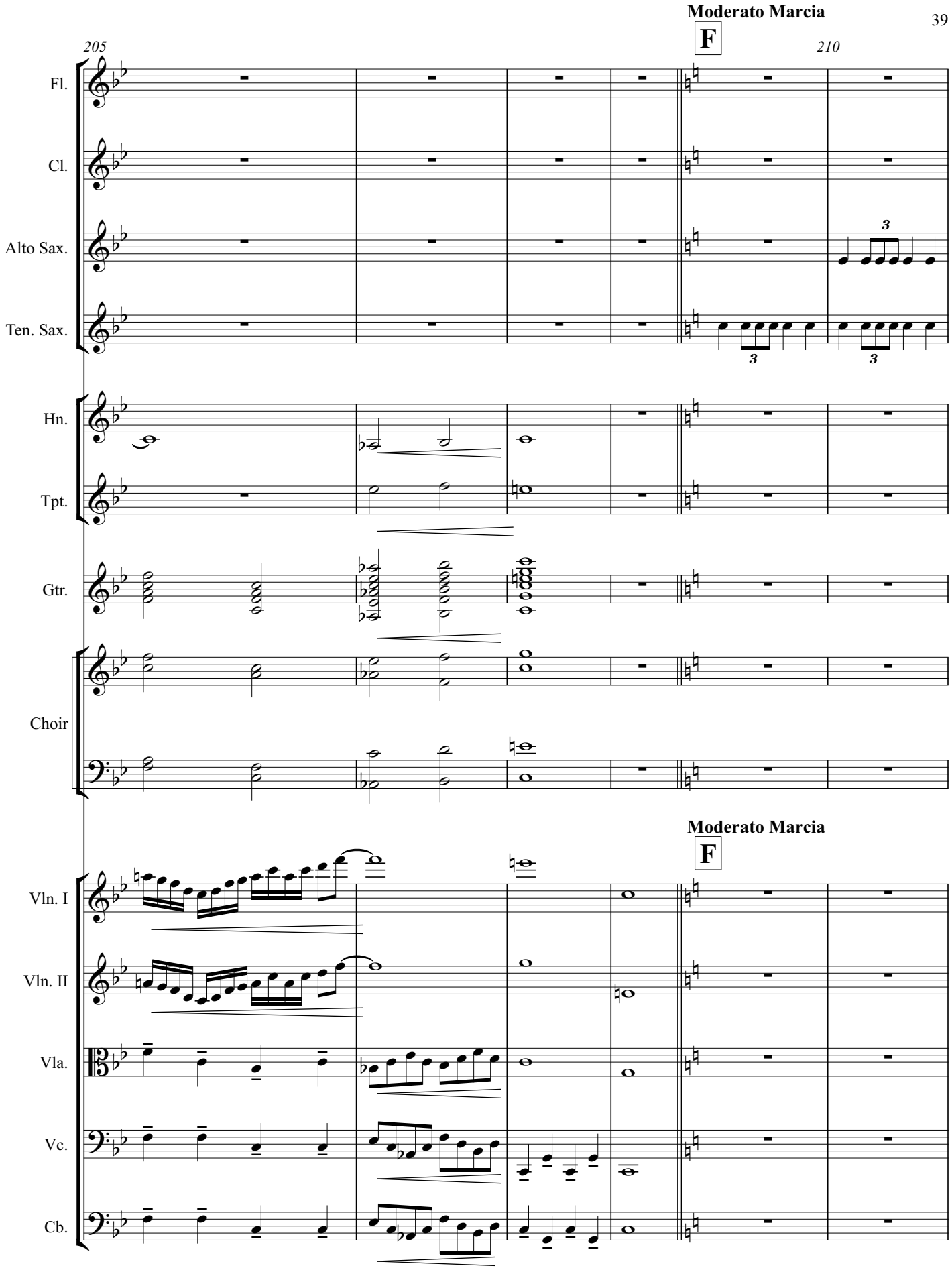
Moderato Marcia
F
205
210
Fl.
Cl.
Alto Sax.
Ten. Sax.
Hn.
Tpt.
Gtr.
Choir
Moderato Marcia
F
Vln. I
Vln. II
Vla.
Vc.
Cb.

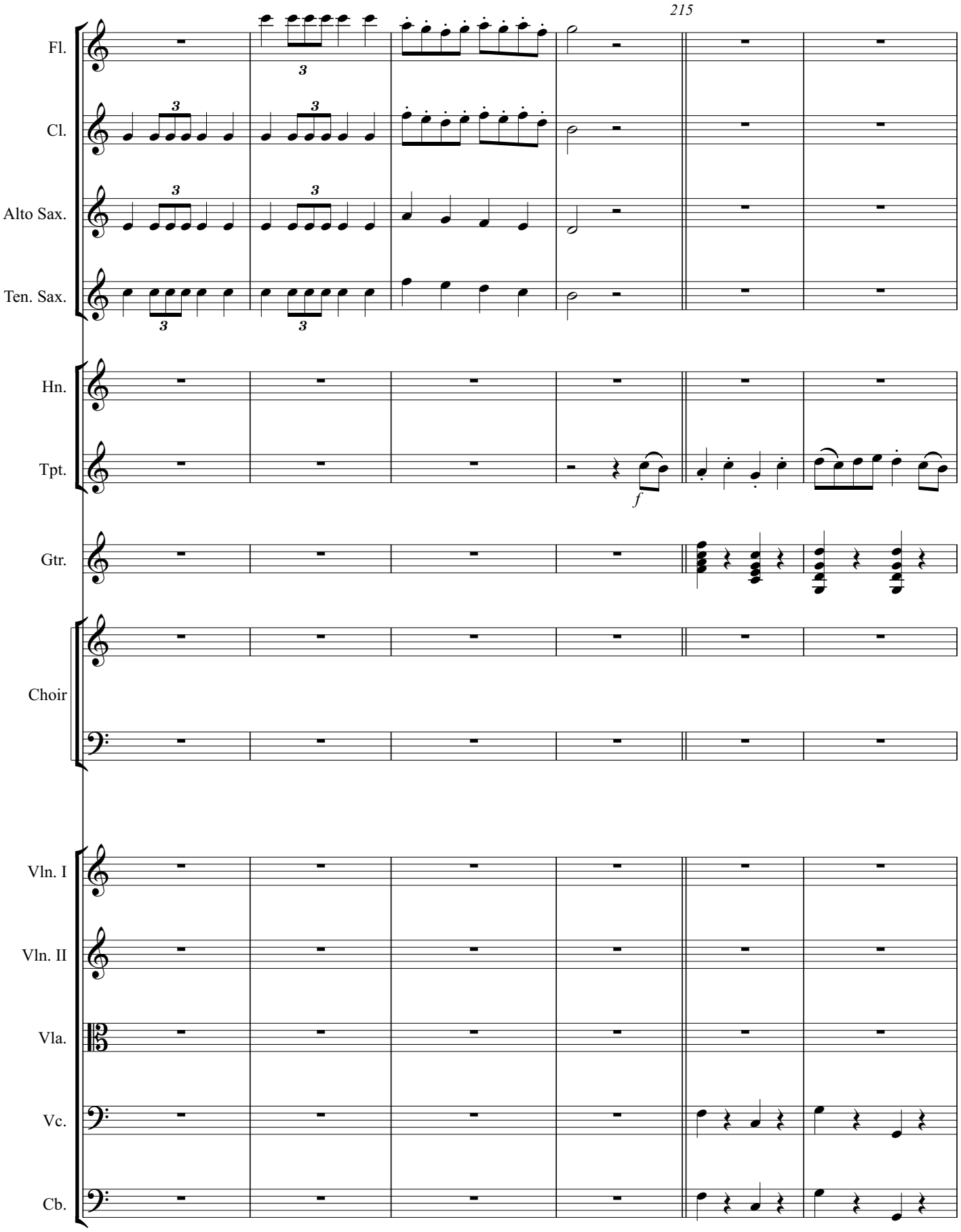
215
Fl.
Cl.
Alto Sax.
Ten. Sax.
Hn.
Tpt.
f
Gtr.
Choir
Vln. I
Vln. II
Vla.
Vc.
Cb.

220

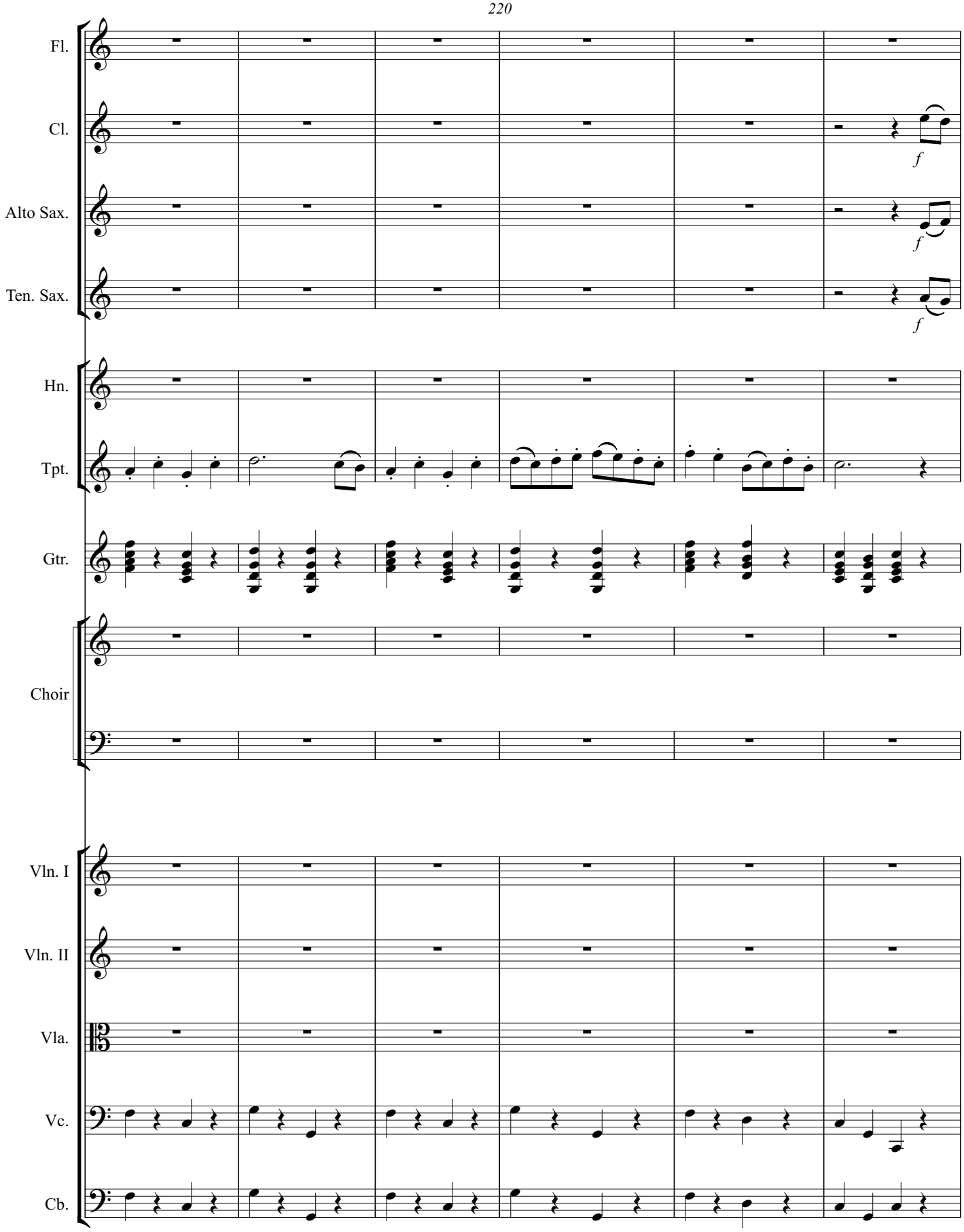

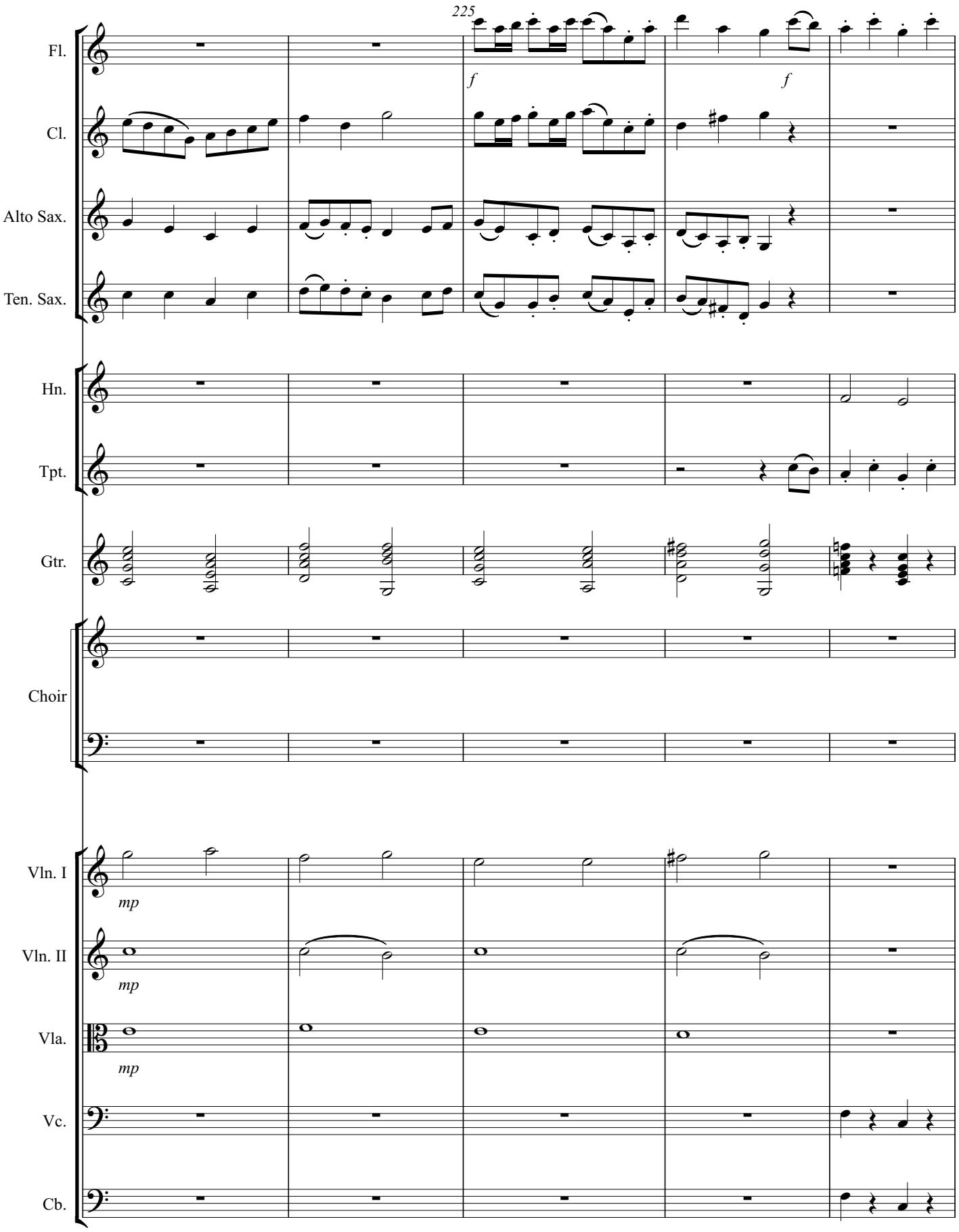
225
Fl.
Cl.
Alto Sax.
Ten. Sax.
Hn.
Tpt.
Gtr.
Choir
Vln. I
Vln. II
Vla.
Vc.
Cb.
f
f
mp
mp
mp

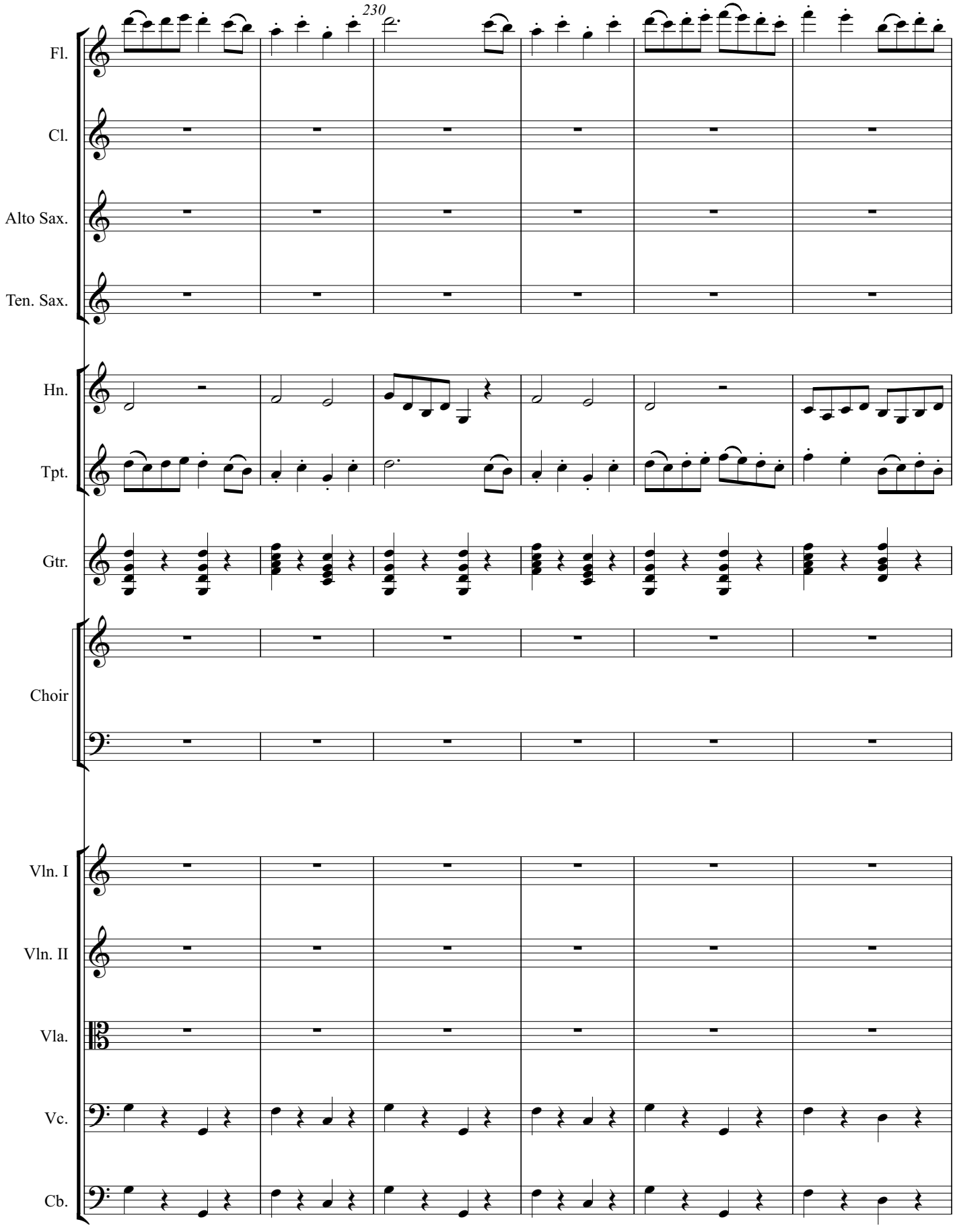
230
Fl.
Cl.
Alto Sax.
Ten. Sax.
Hn.
Tpt.
Gtr.
Choir
Vln. I
Vln. II
Vla.
Vc.
Cb.

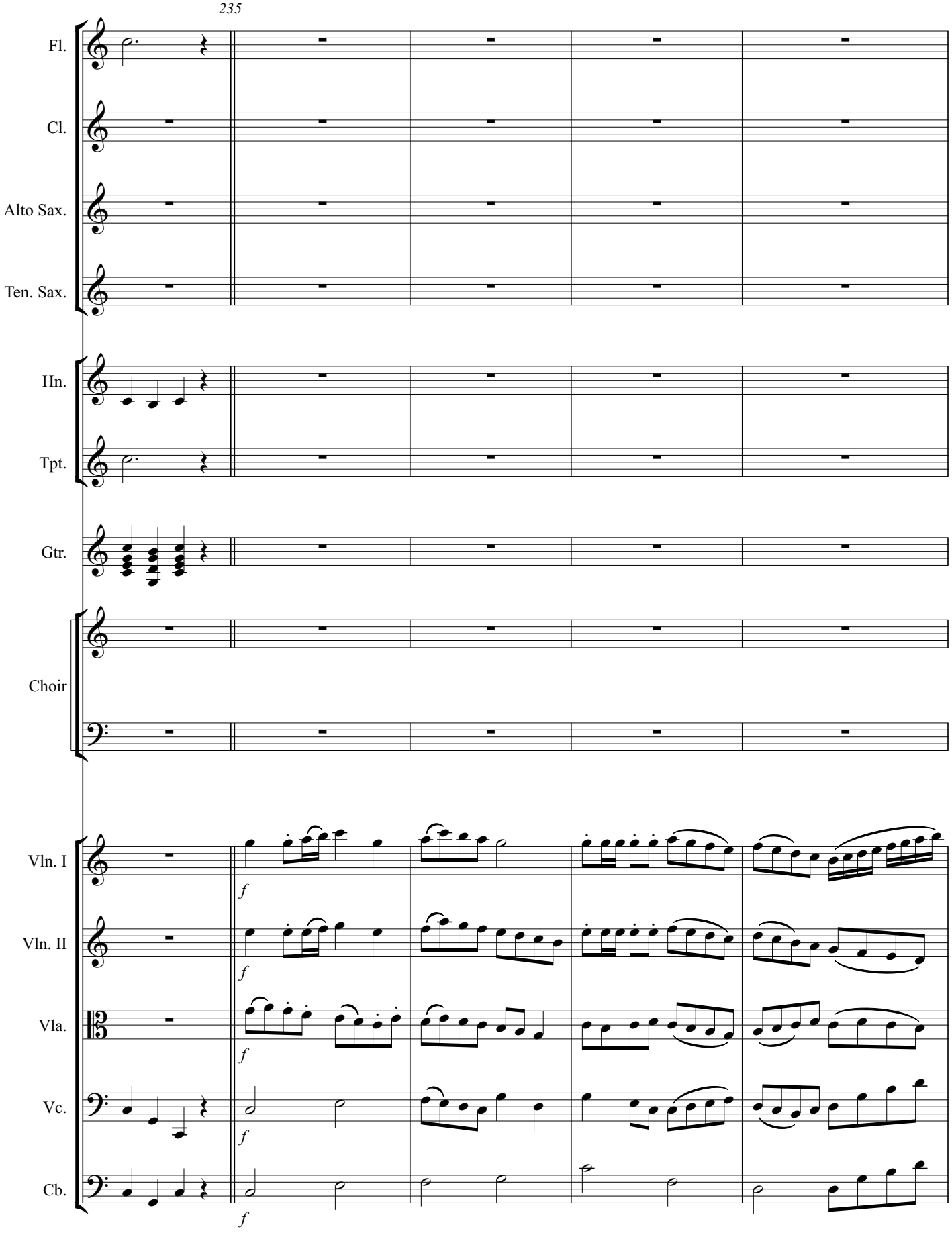
235
Fl.
Cl.
Alto Sax.
Ten. Sax.
Hn.
Tpt.
Gtr.
Choir
Vln. I
Vln. II
Vla.
Vc.
Cb.
f

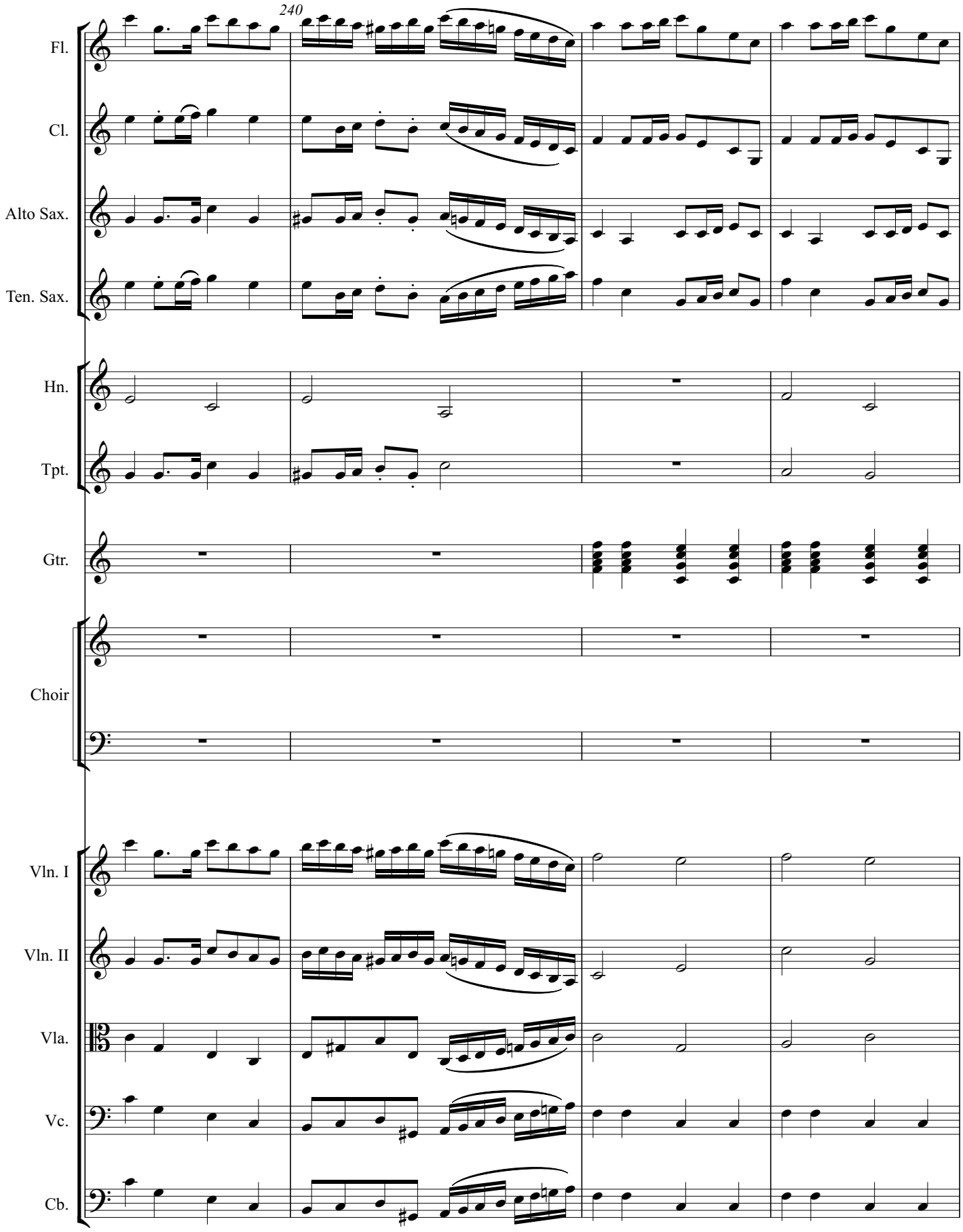
240
Fl.
Cl.
Alto Sax.
Ten. Sax.
Hn.
Tpt.
Gtr.
Choir
Vln. I
Vln. II
Vla.
Vc.
Cb.

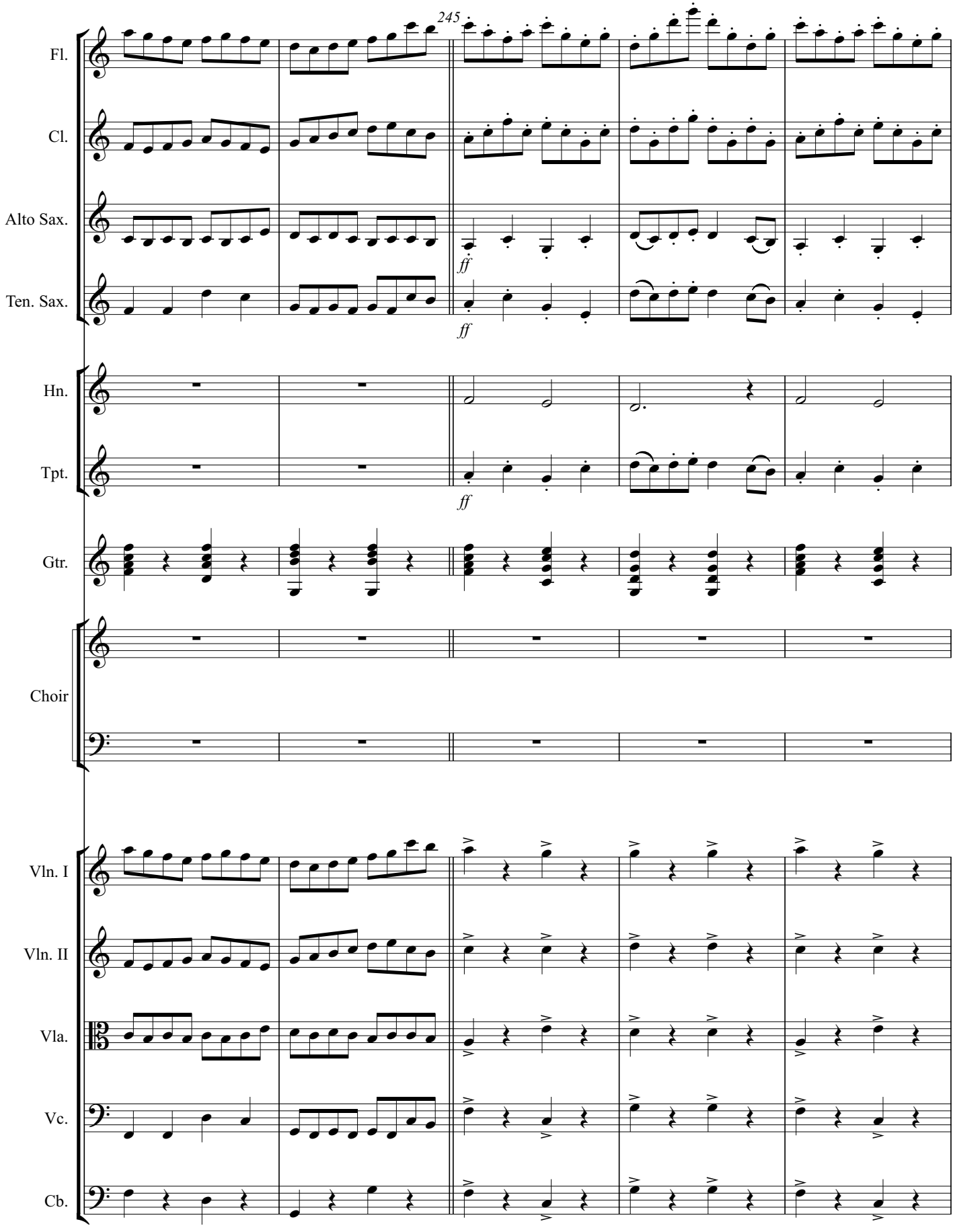
245
Fl.
Cl.
Alto Sax.
Ten. Sax.
Hn.
Tpt.
Gtr.
Choir
Vln. I
Vln. II
Vla.
Vc.
Cb.
ff
ff
ff

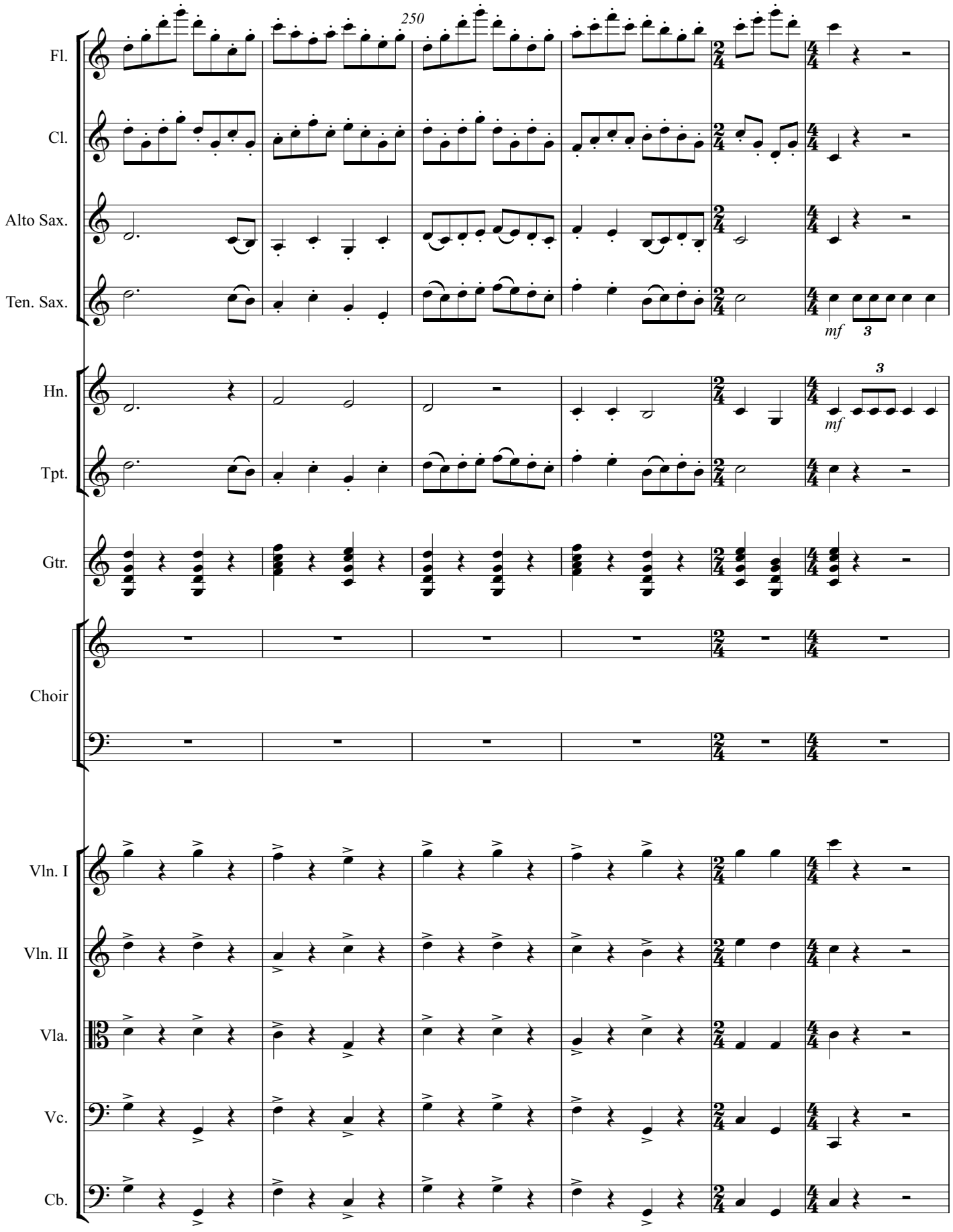
250
Fl.
Cl.
Alto Sax.
Ten. Sax.
mf
3
Hn.
3
mf
Tpt.
Gtr.
Choir
Vln. I
Vln. II
Vla.
Vc.
Cb.

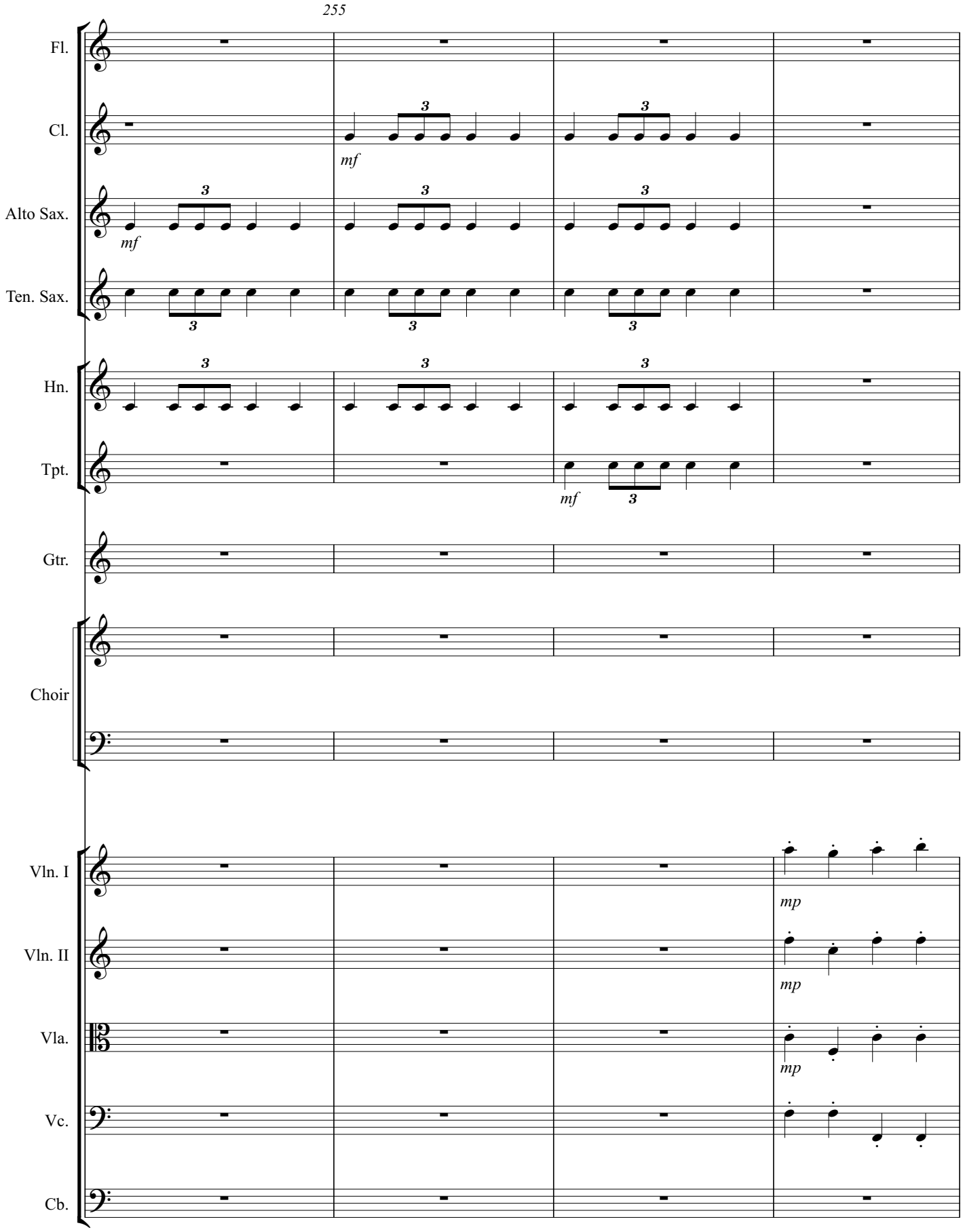
255
Fl.
Cl.
mf
Alto Sax.
mf
Ten. Sax.
Hn.
Tpt.
mf
Gtr.
Choir
Vln. I
mp
Vln. II
mp
Vla.
mp
Vc.
Cb.

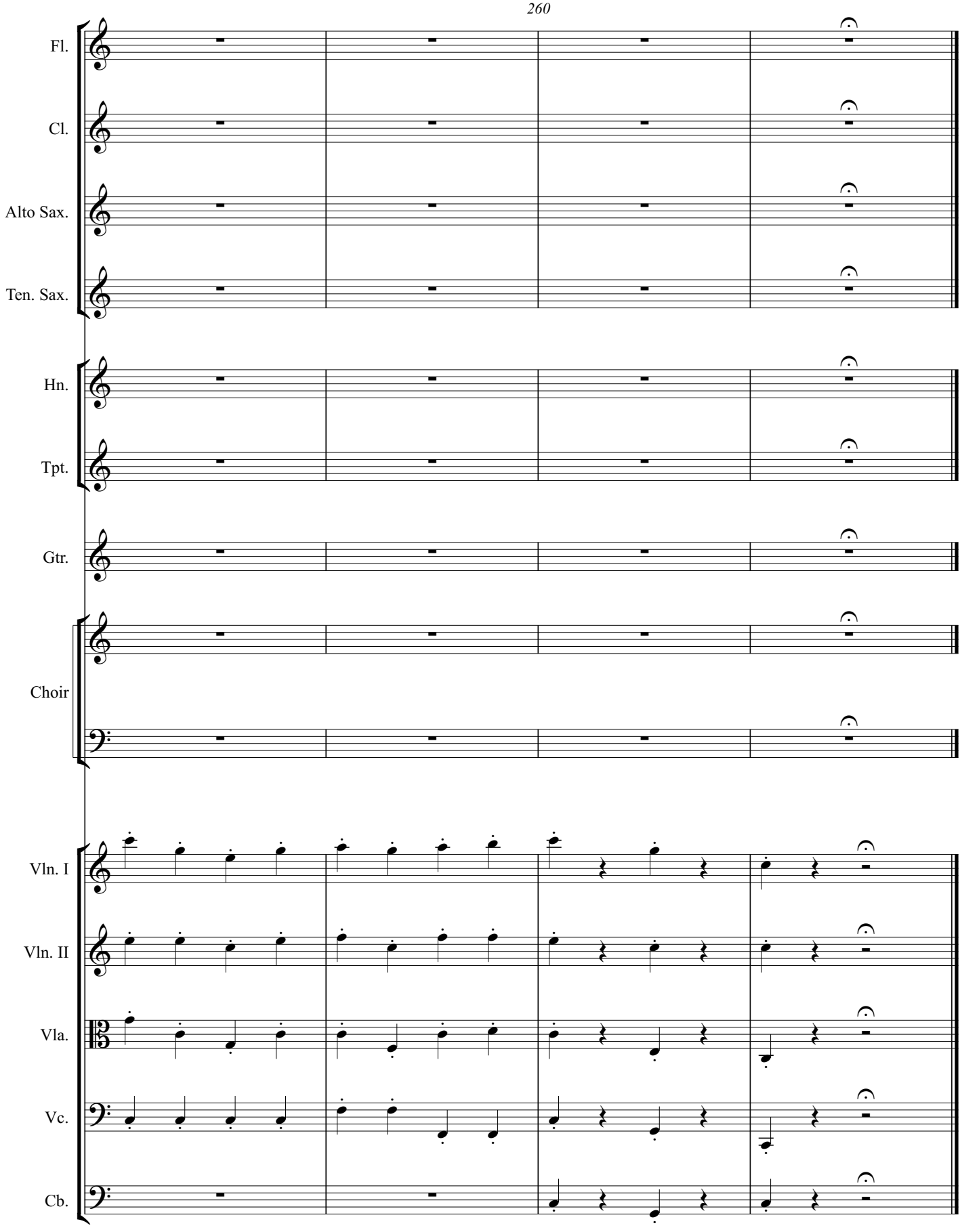
260
Fl.
Cl.
Alto Sax.
Ten. Sax.
Hn.
Tpt.
Gtr.
Choir
Vln. I
Vln. II
Vla.
Vc.
Cb.

Allegro

G

265

Fl.

Cl.

Alto Sax.

Ten. Sax.

Hn.

f

Tpt.

Gtr.

Choir

Allegro

G

Vln. I

Vln. II

Vla.

Vc.

Cb.

270

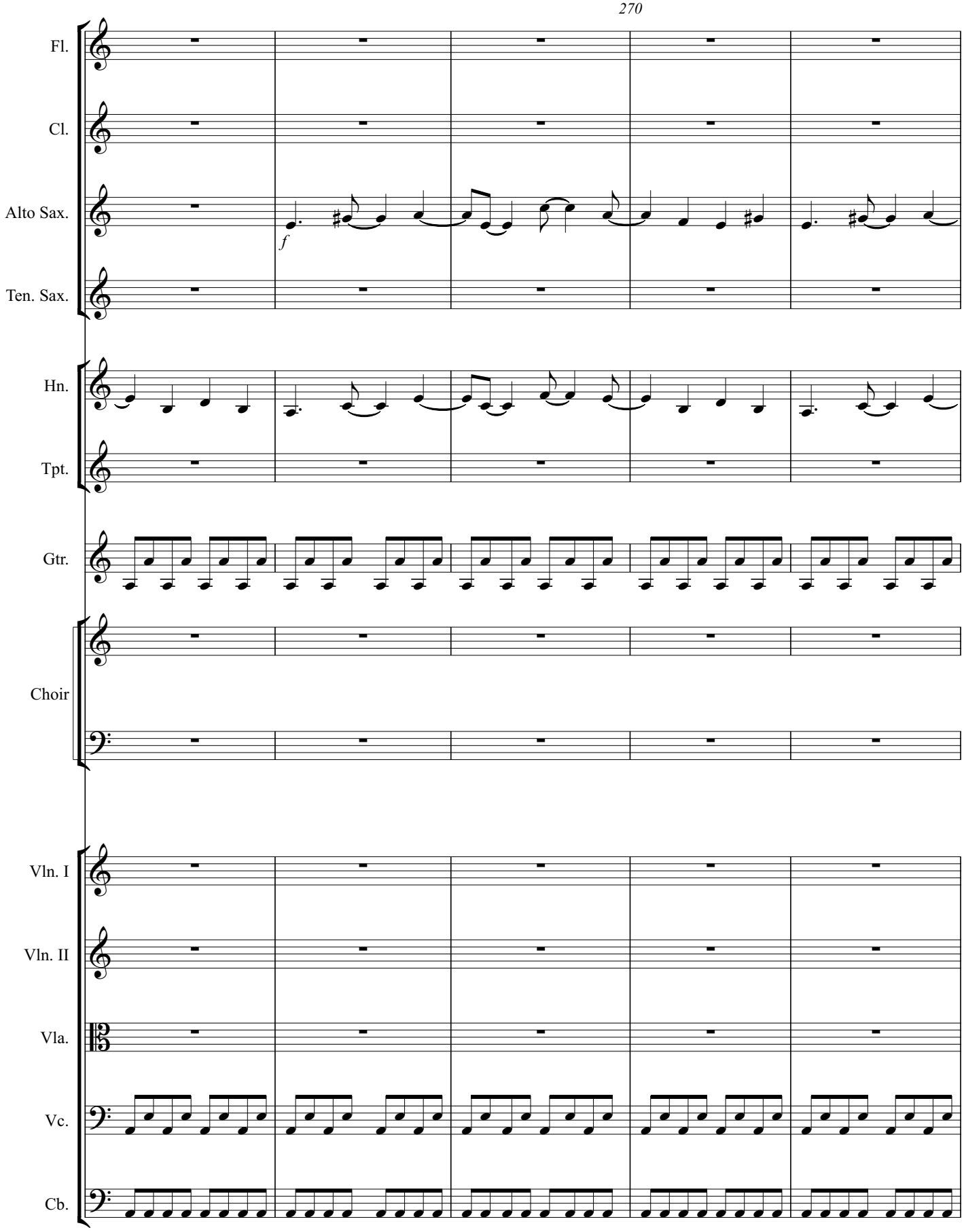

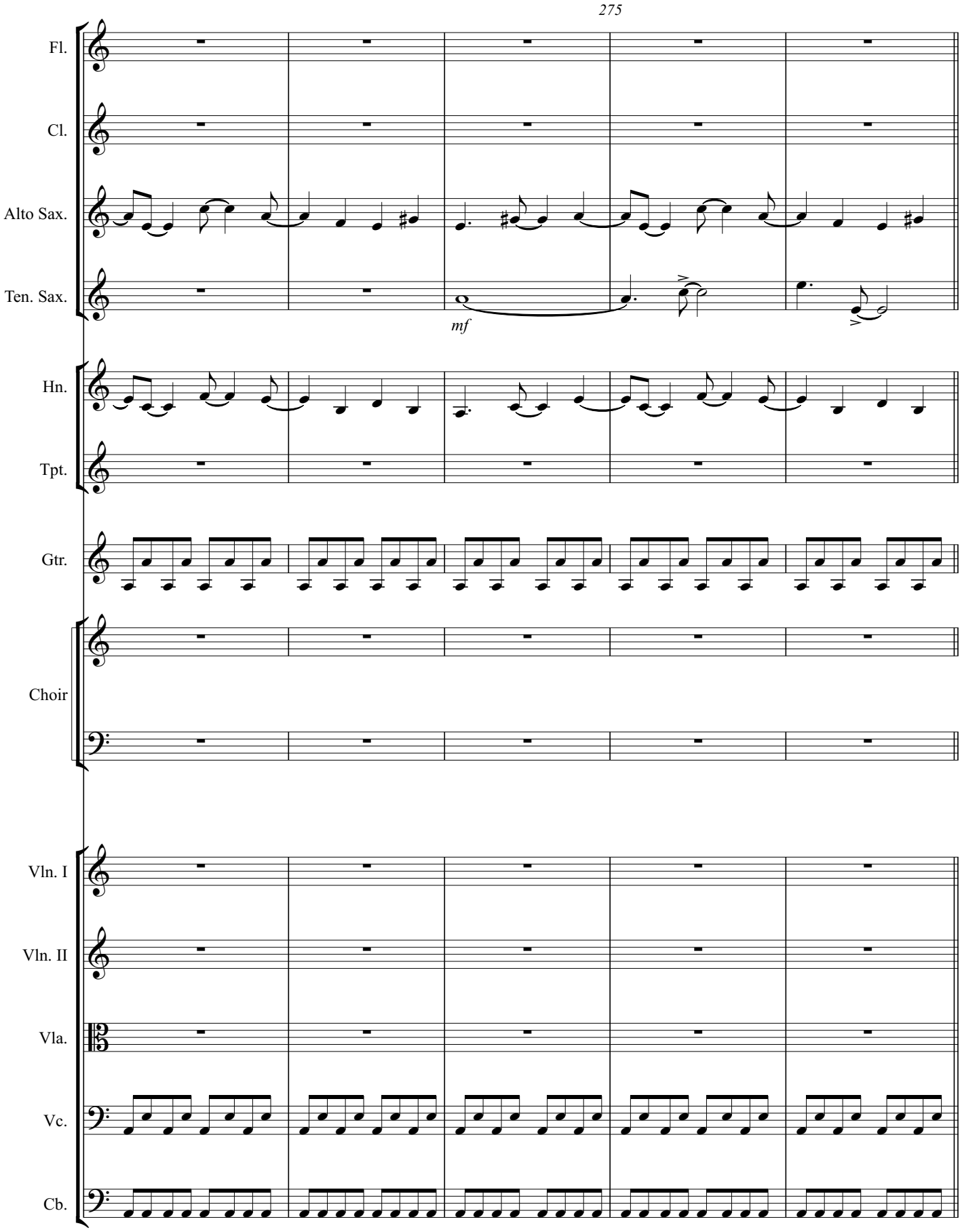
275
Fl.
Cl.
Alto Sax.
Ten. Sax.
mf
Hn.
Tpt.
Gtr.
Choir
Vln. I
Vln. II
Vla.
Vc.
Cb.

280

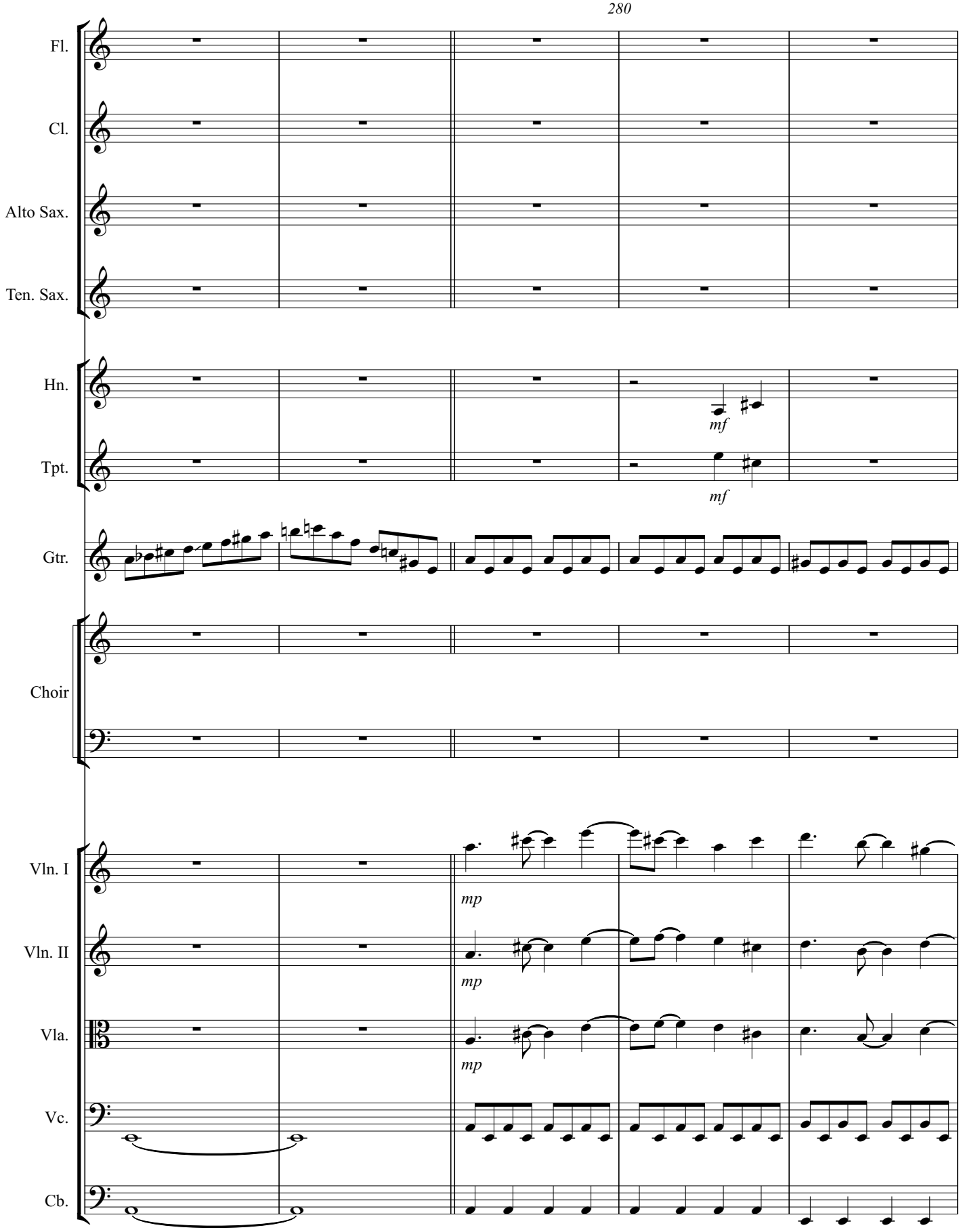
Fl.
Cl.
Alto Sax.
Ten. Sax.
Hn.
mf
Tpt.
mf
Gtr.
Choir
Vln. I
mp
Vln. II
mp
Vla.
mp
Vc.
Cb.

285

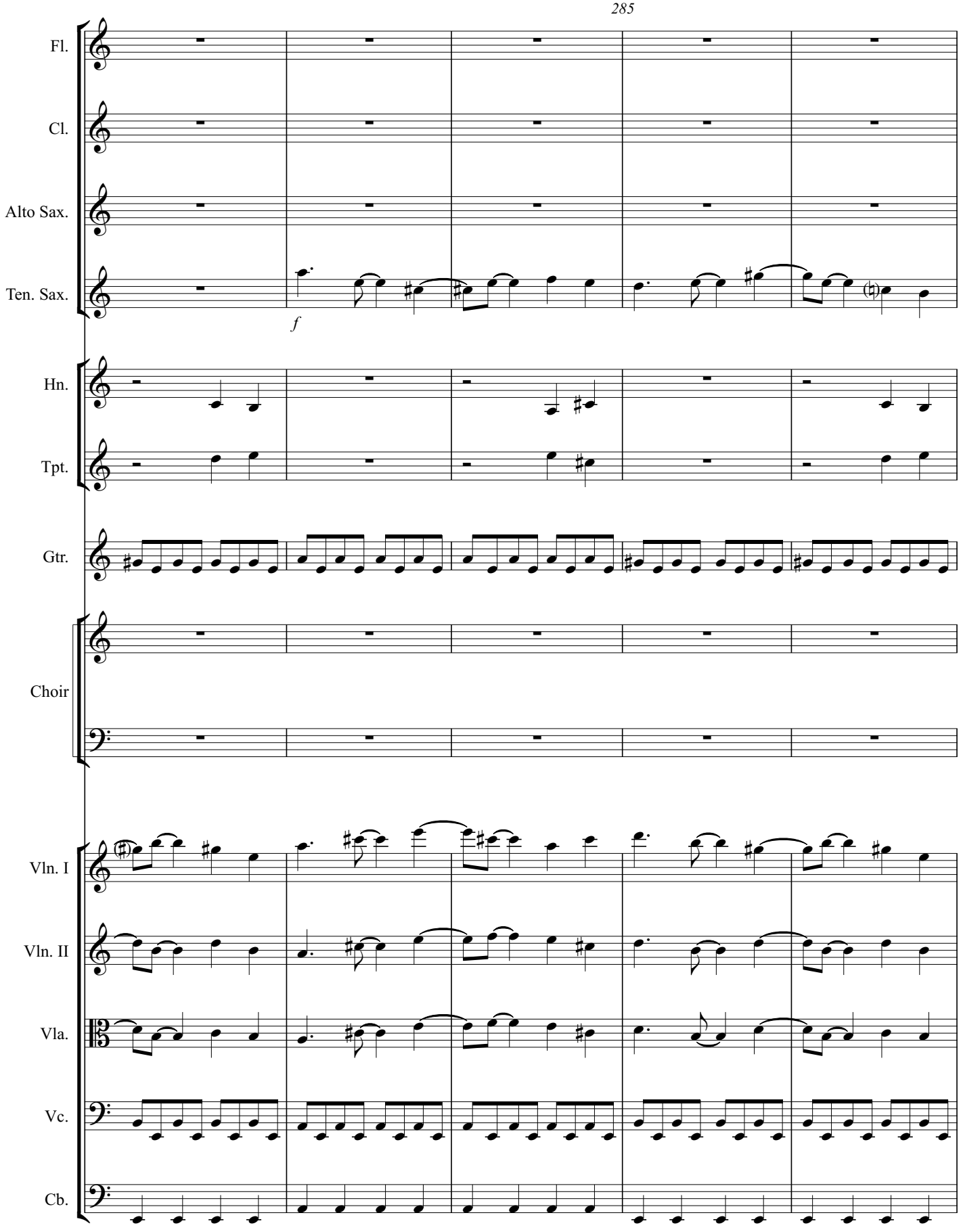

290

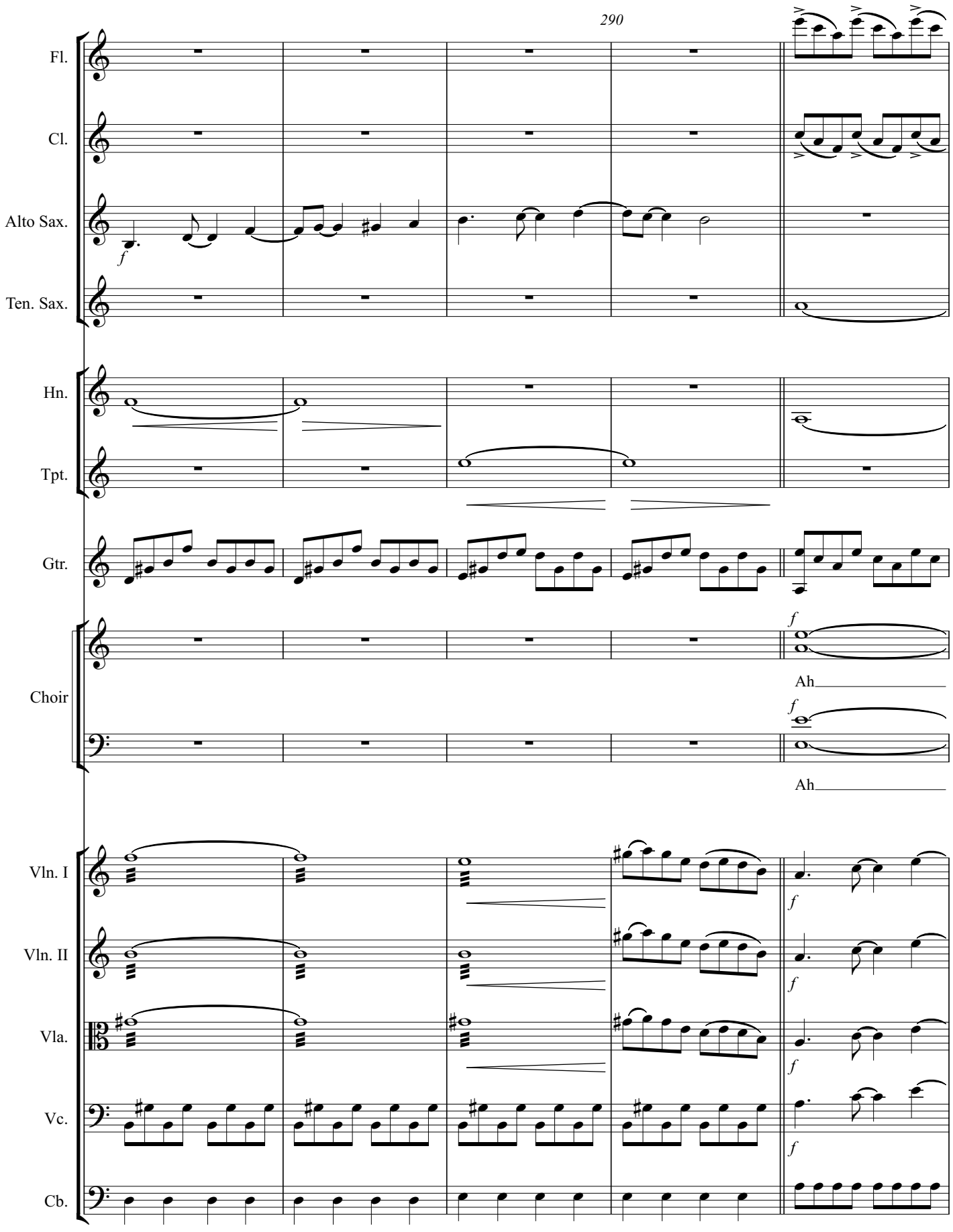
Fl.
Cl.
Alto Sax.
Ten. Sax.
Hn.
Tpt.
Gtr.
Choir
Ah
Ah
Vln. I
Vln. II
Vla.
Vc.
Cb.

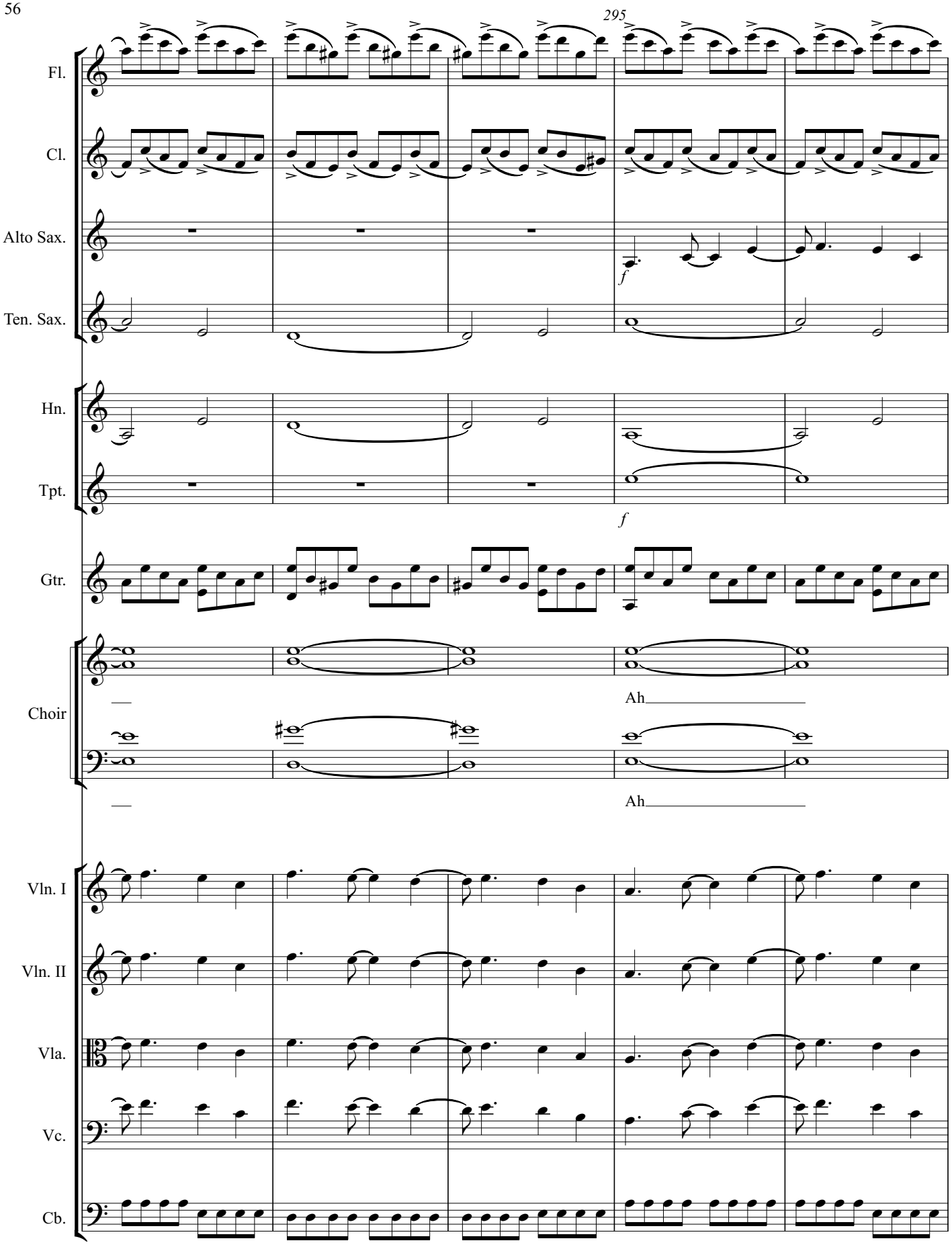
295
Fl.
Cl.
Alto Sax.
Ten. Sax.
Hn.
Tpt.
Gtr.
Choir
Vln. I
Vln. II
Vla.
Vc.
Cb.
f
f
Ah
Ah

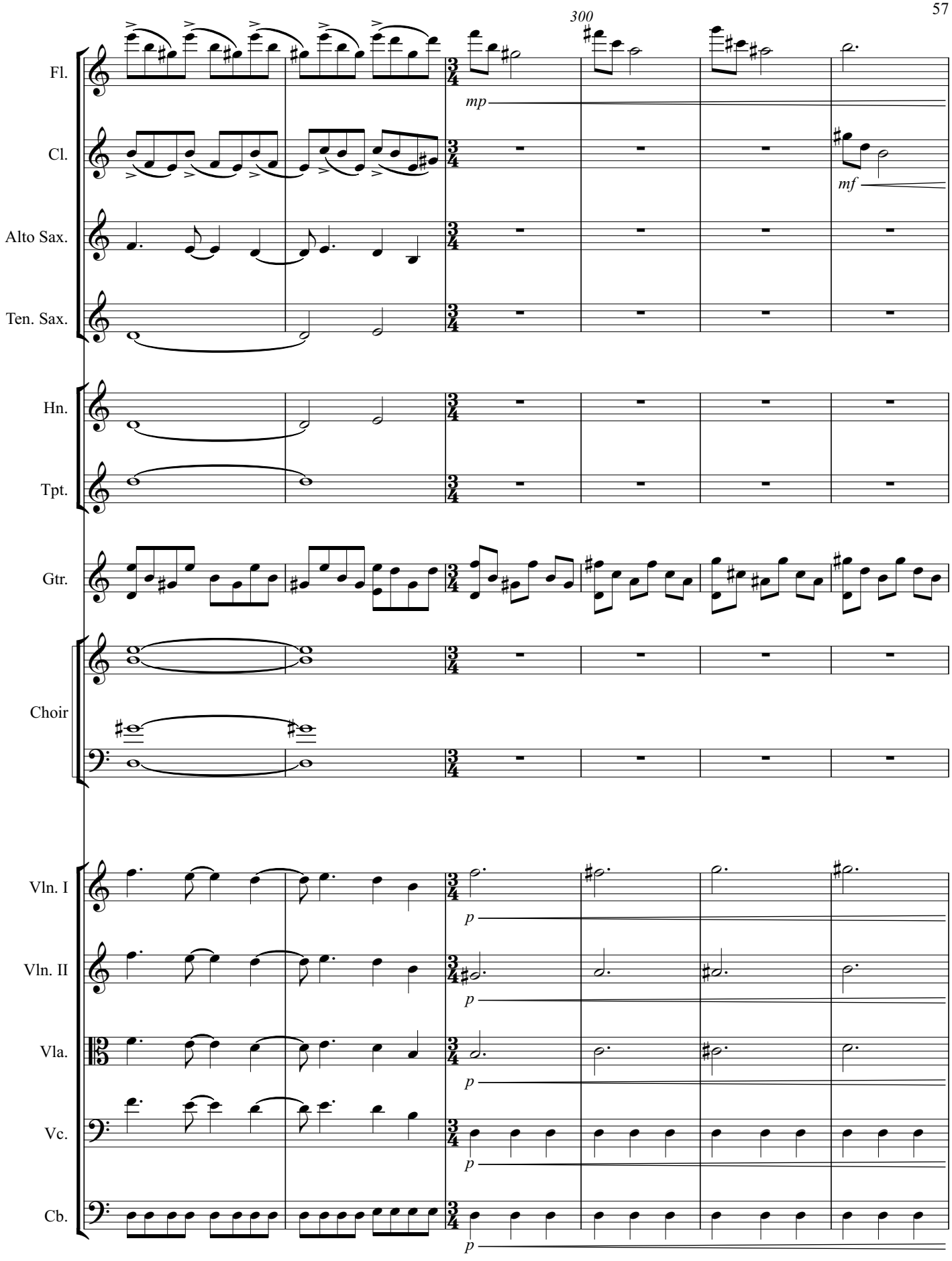
300
Fl.
Cl.
Alto Sax.
Ten. Sax.
Hn.
Tpt.
Gtr.
Choir
Vln. I
Vln. II
Vla.
Vc.
Cb.
mp
mf
p

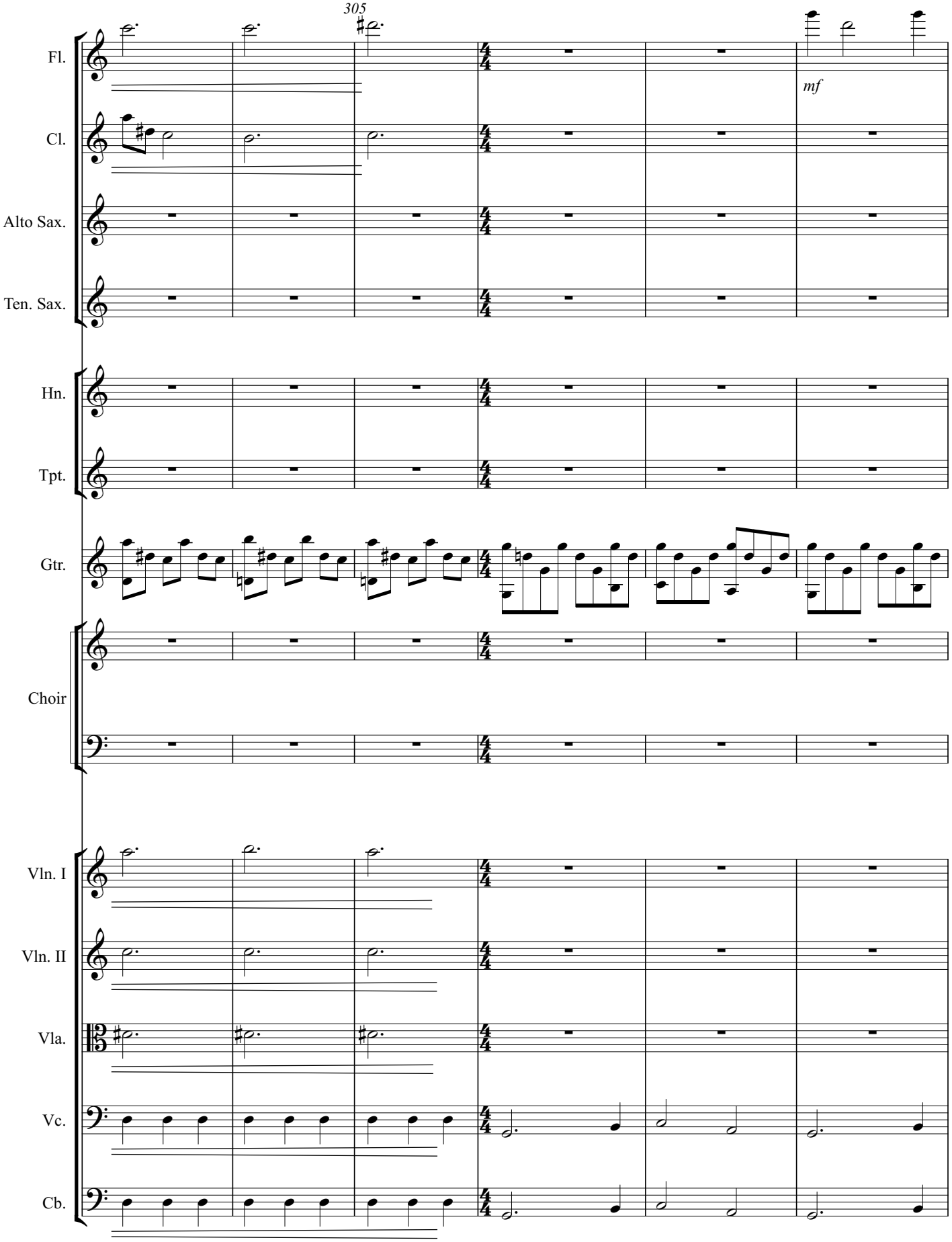
305
Fl.
Cl.
Alto Sax.
Ten. Sax.
Hn.
Tpt.
Gtr.
Choir
Vln. I
Vln. II
Vla.
Vc.
Cb.
mf

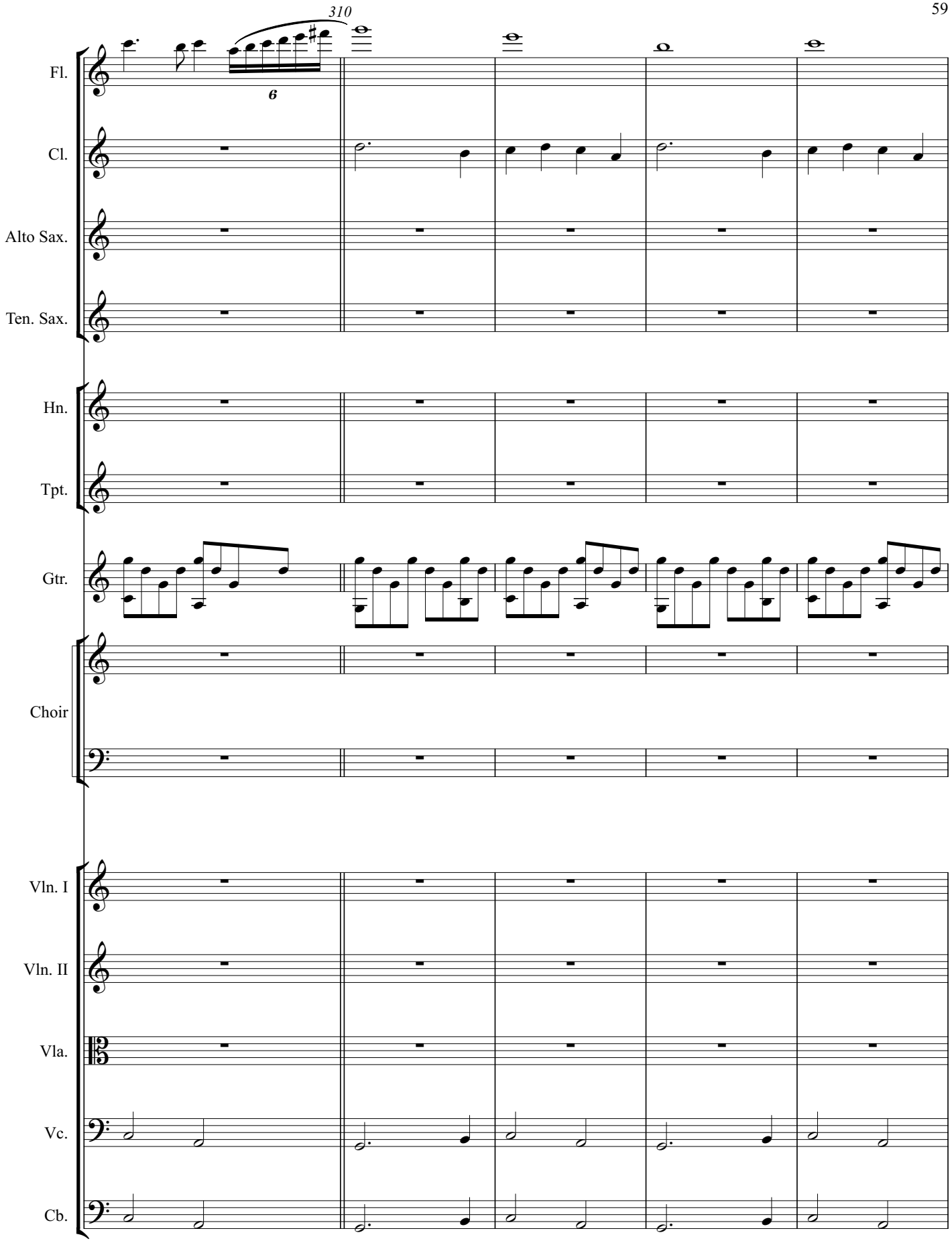
310
Fl.
Cl.
Alto Sax.
Ten. Sax.
Hn.
Tpt.
Gtr.
Choir
Vln. I
Vln. II
Vla.
Vc.
Cb.

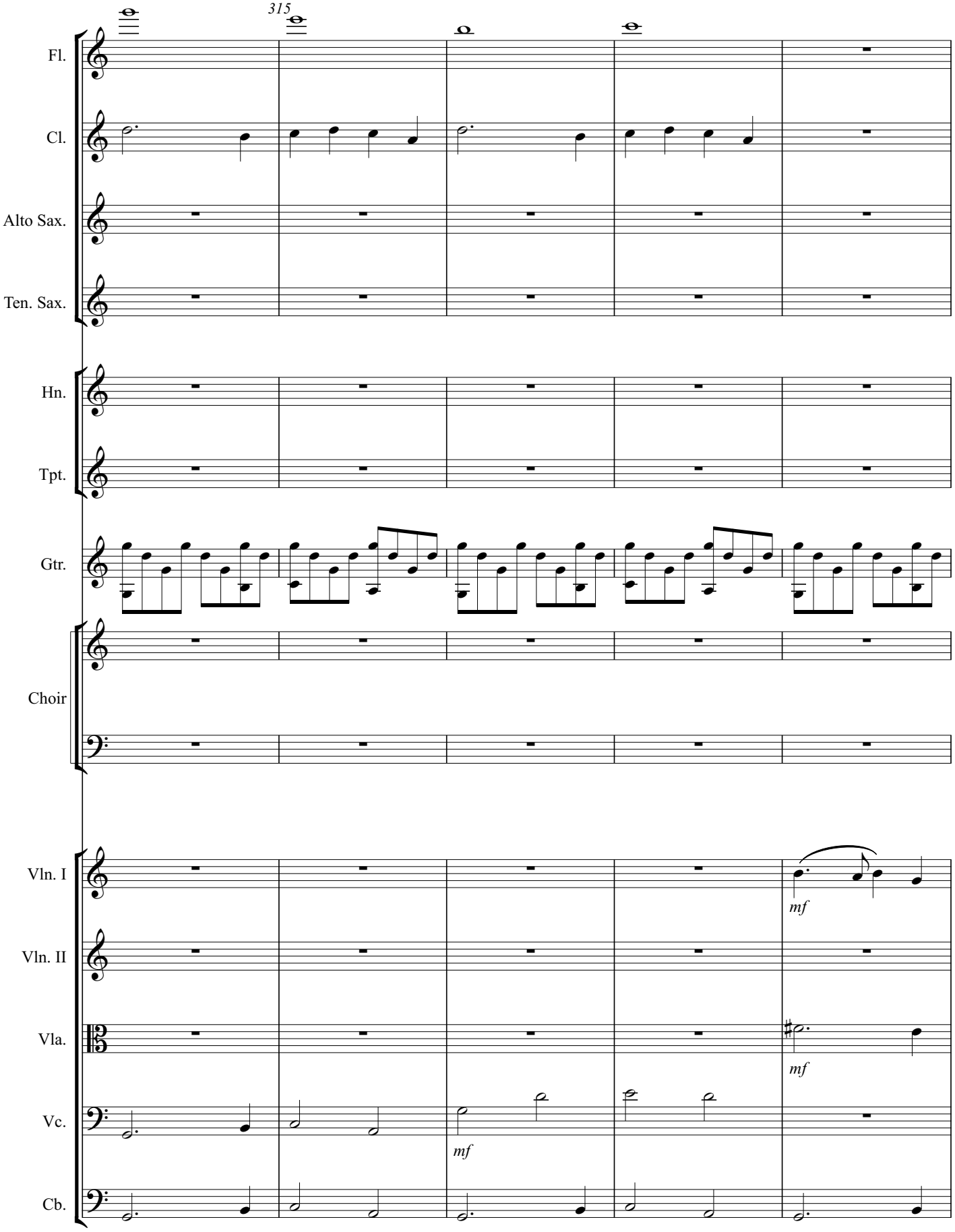
315
Fl.
Cl.
Alto Sax.
Ten. Sax.
Hn.
Tpt.
Gtr.
Choir
Vln. I
Vln. II
Vla.
Vc.
Cb.
mf
mf
mf

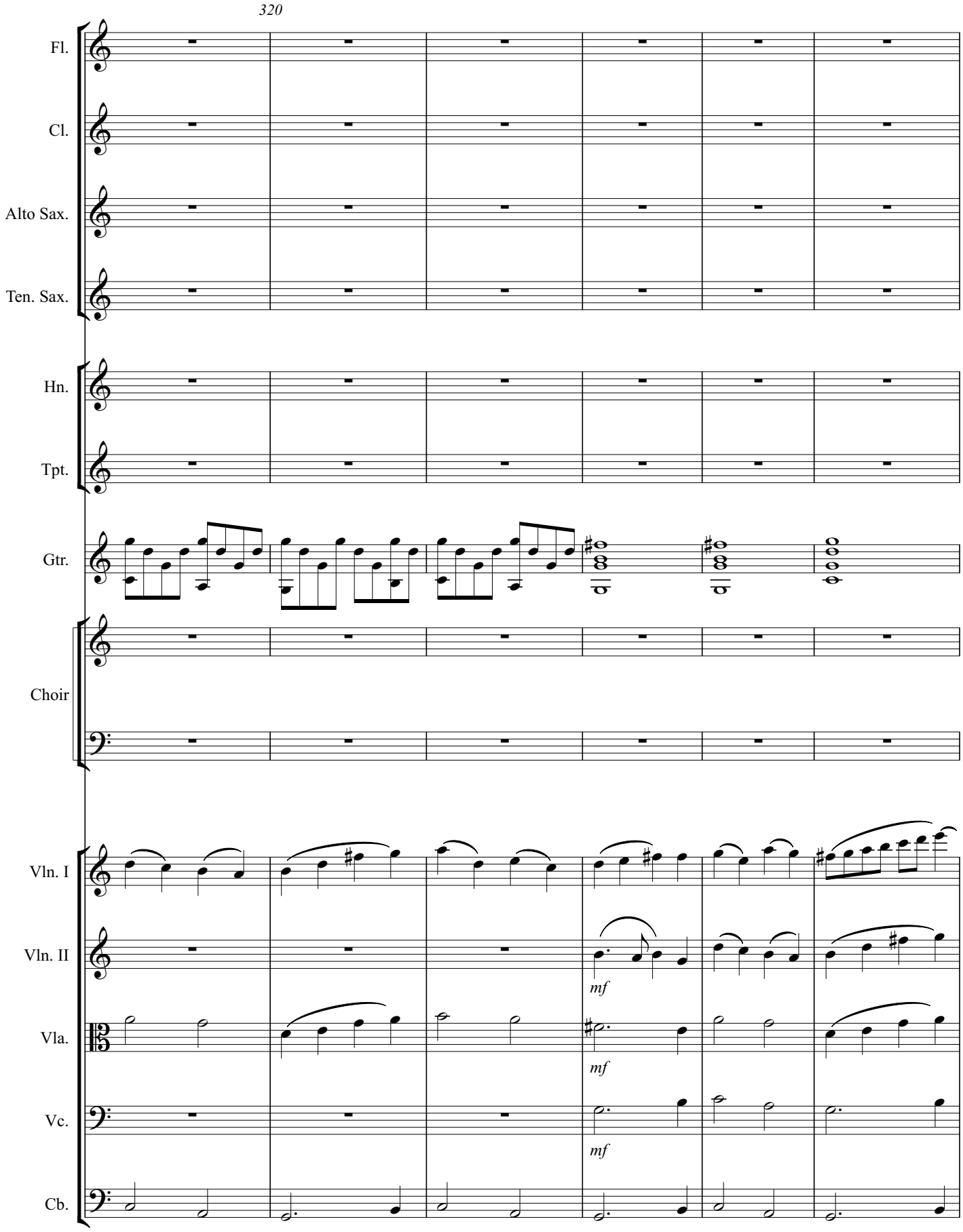
320
Fl.
Cl.
Alto Sax.
Ten. Sax.
Hn.
Tpt.
Gtr.
Choir
Vln. I
Vln. II
Vla.
Vc.
Cb.
mf
mf
mf

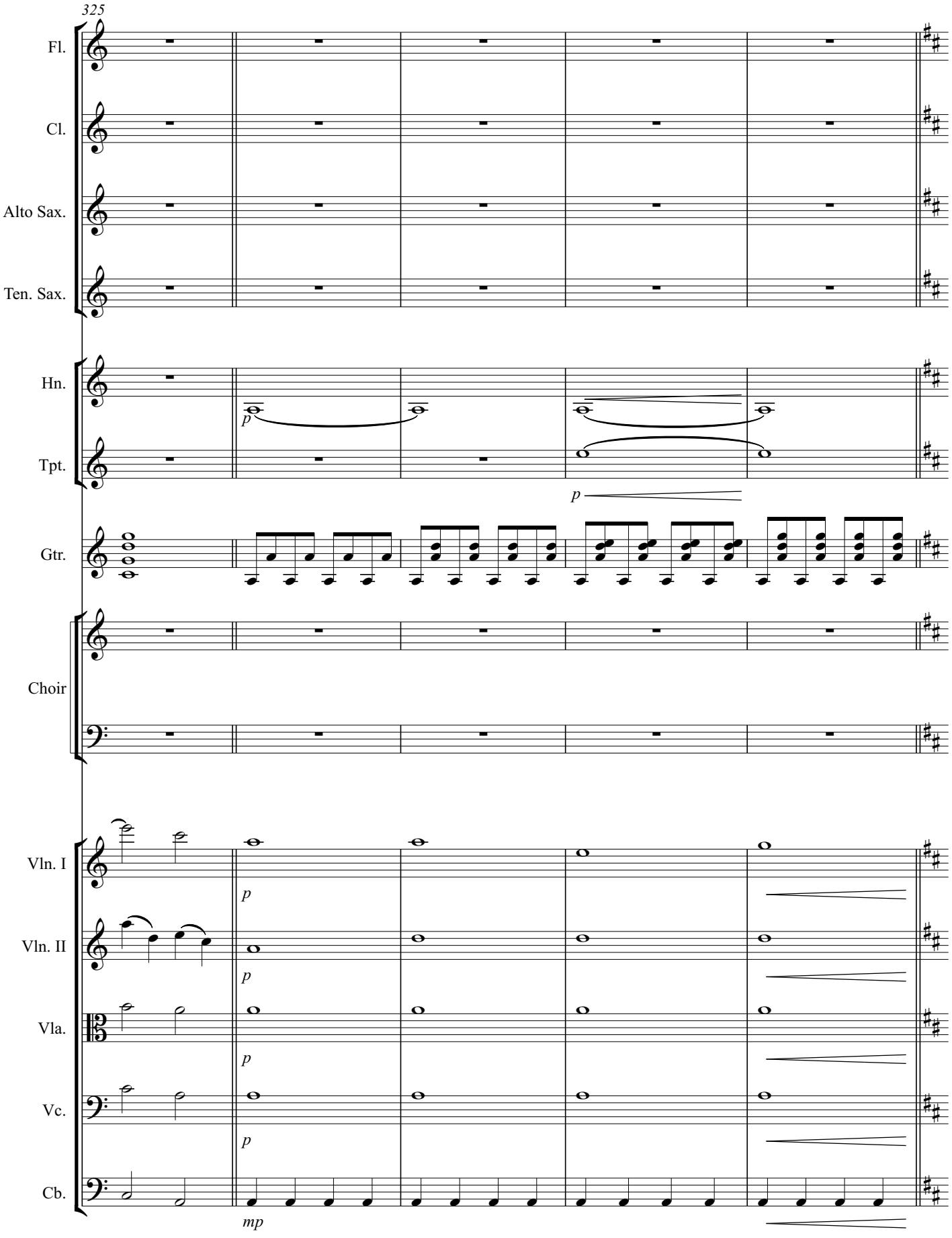
325
Fl.
Cl.
Alto Sax.
Ten. Sax.
Hn.
Tpt.
Gtr.
Choir
Vln. I
Vln. II
Vla.
Vc.
Cb.
p
p
p
p
p
p
mp

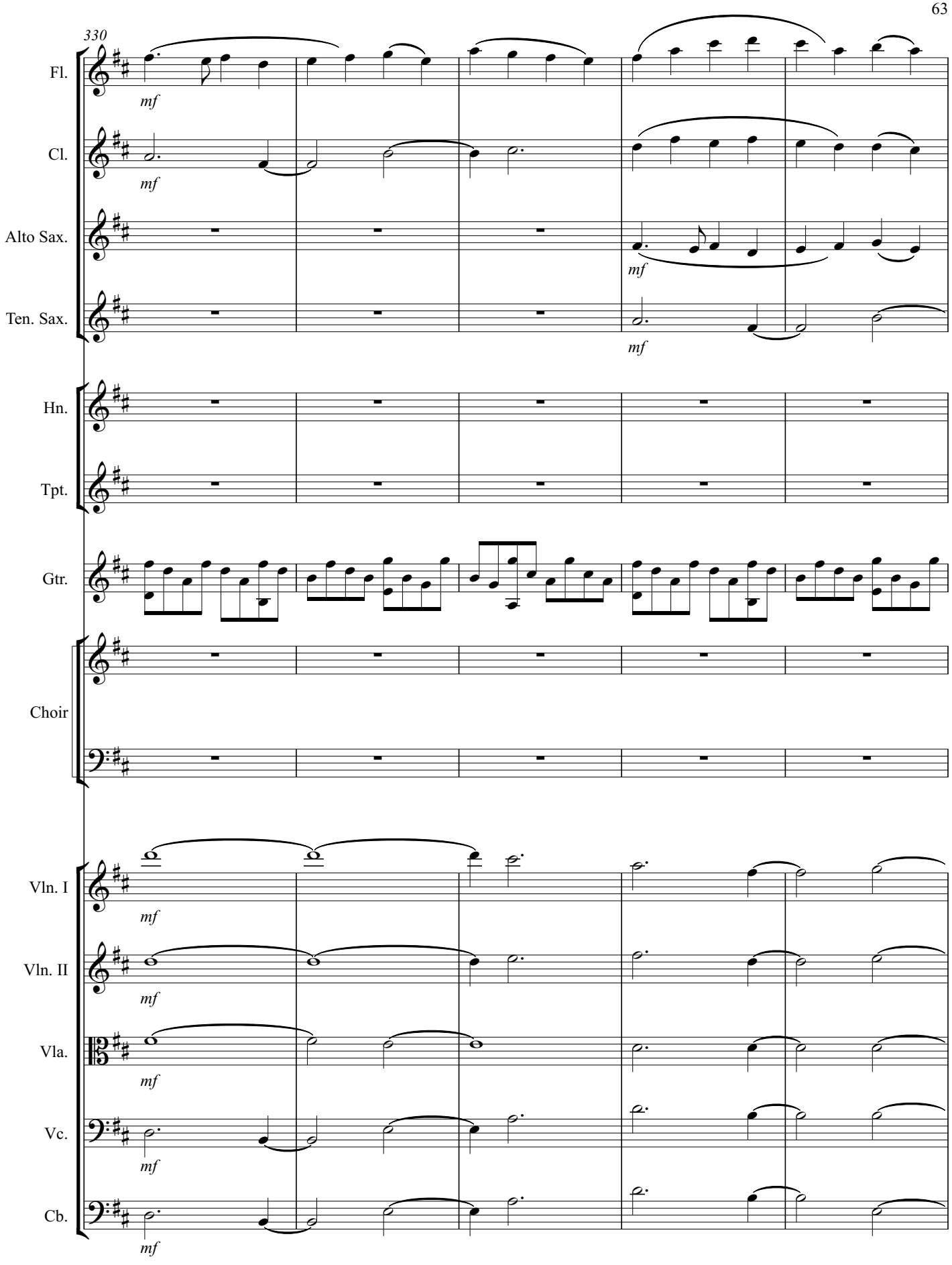
330
Fl.
Cl.
Alto Sax.
Ten. Sax.
Hn.
Tpt.
Gtr.
Choir
Vln. I
Vln. II
Vla.
Vc.
Cb.
mf

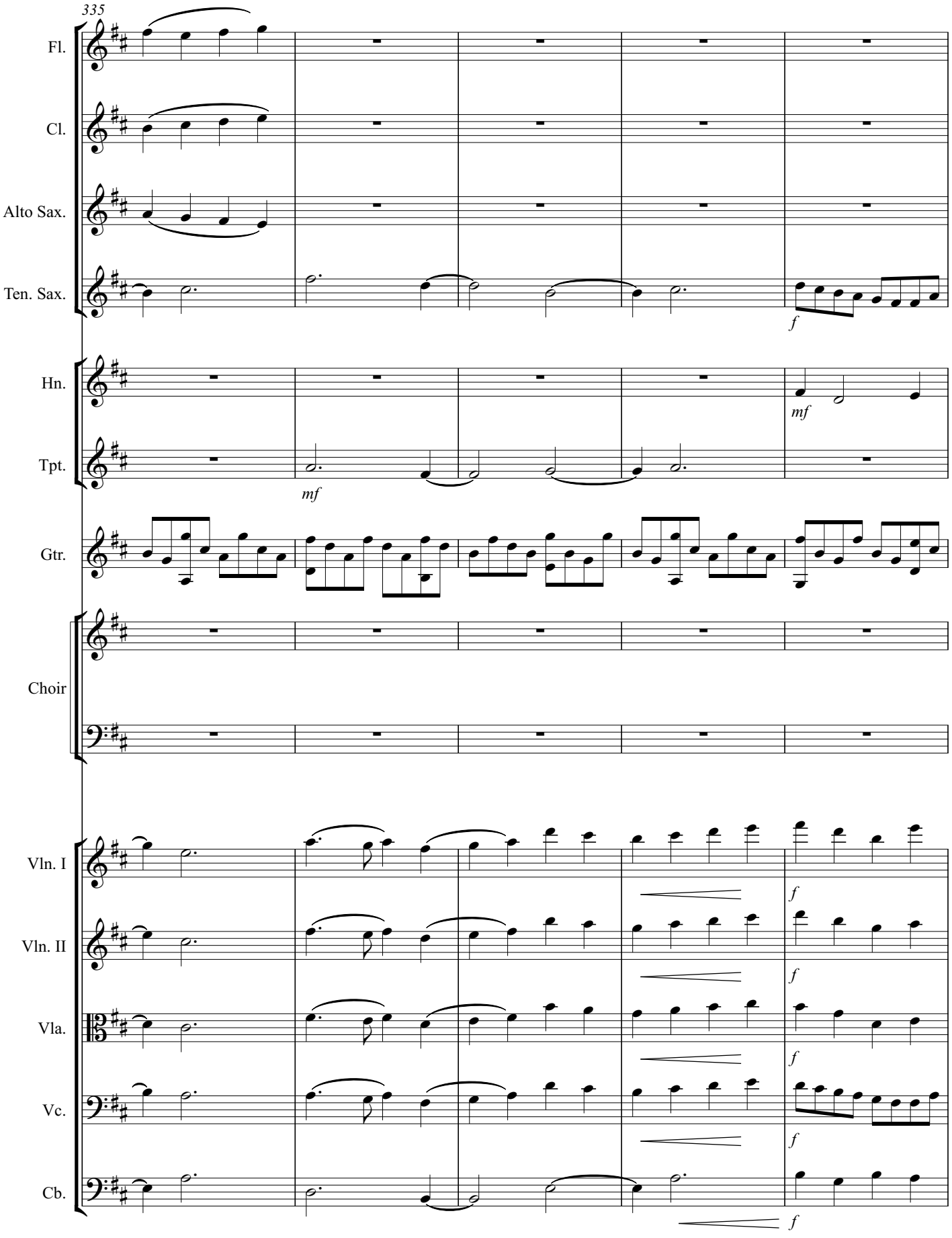
335
Fl.
Cl.
Alto Sax.
Ten. Sax.
f
Hn.
mf
Tpt.
mf
Gtr.
Choir
Vln. I
f
Vln. II
f
Vla.
f
Vc.
f
Cb.
f

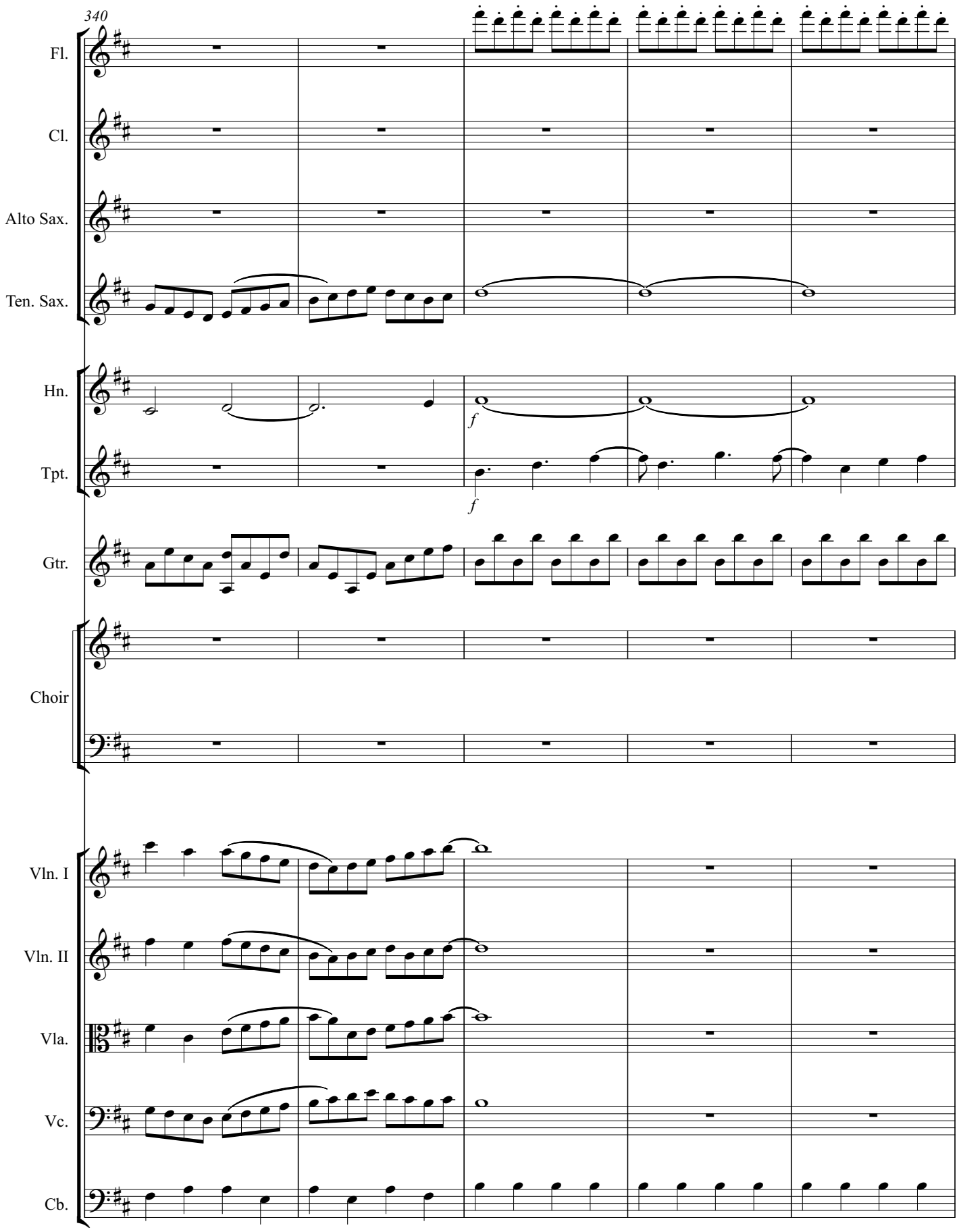
340
Fl.
Cl.
Alto Sax.
Ten. Sax.
Hn.
Tpt.
Gtr.
Choir
Vln. I
Vln. II
Vla.
Vc.
Cb.
f
f

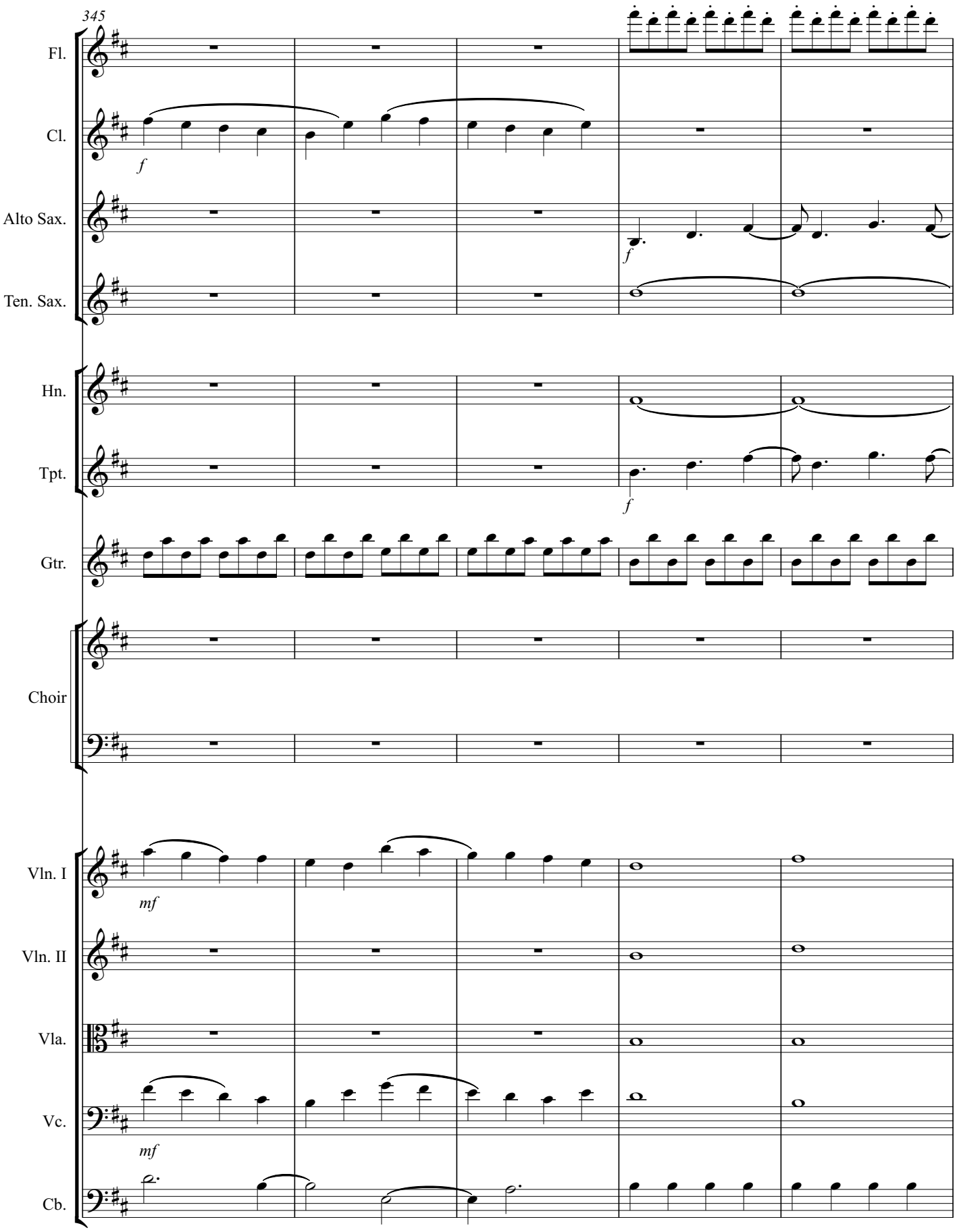
345
Fl.
Cl.
f
Alto Sax.
f
Ten. Sax.
Hn.
Tpt.
f
Gtr.
Choir
Vln. I
mf
Vln. II
Vla.
Vc.
mf
Cb.

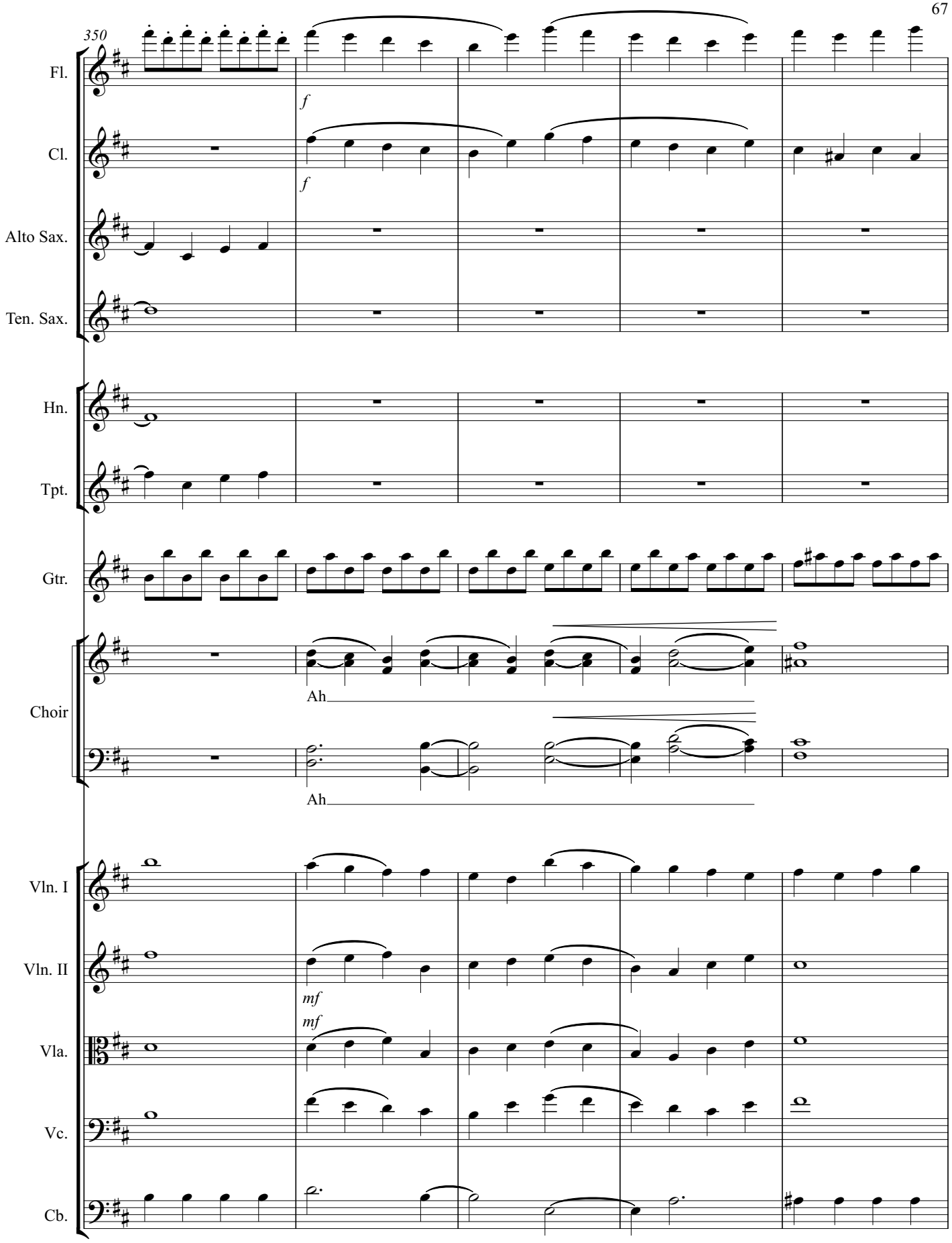
350
Fl.
Cl.
Alto Sax.
Ten. Sax.
Hn.
Tpt.
Gtr.
Choir
Ah
Ah
Vln. I
Vln. II
Vla.
Vc.
Cb.
f
f
mf
mf

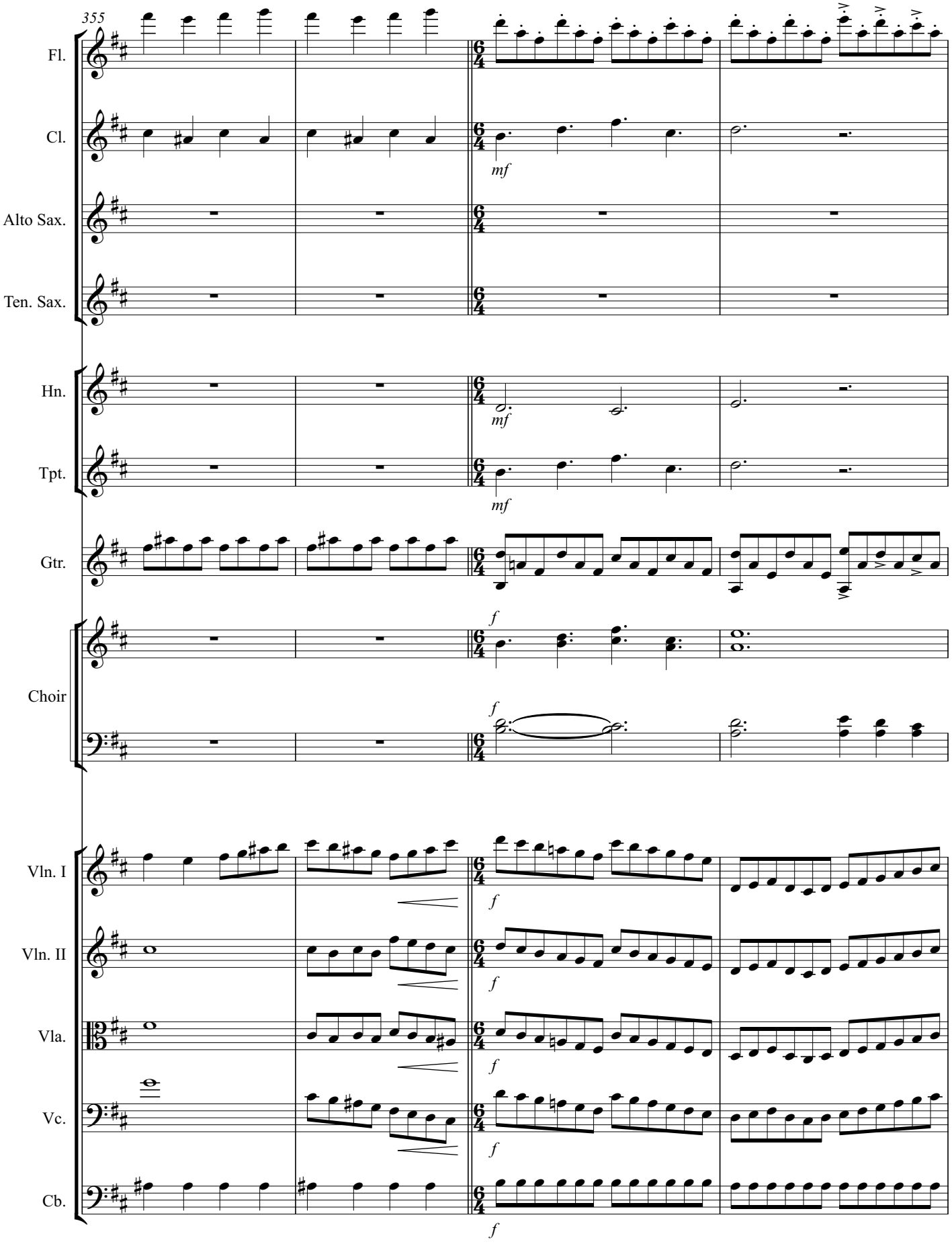
355
Fl.
Cl.
mf
Alto Sax.
Ten. Sax.
Hn.
mf
Tpt.
mf
Gtr.
f
Choir
f
Vln. I
f
Vln. II
f
Vla.
f
Vc.
f
Cb.
f

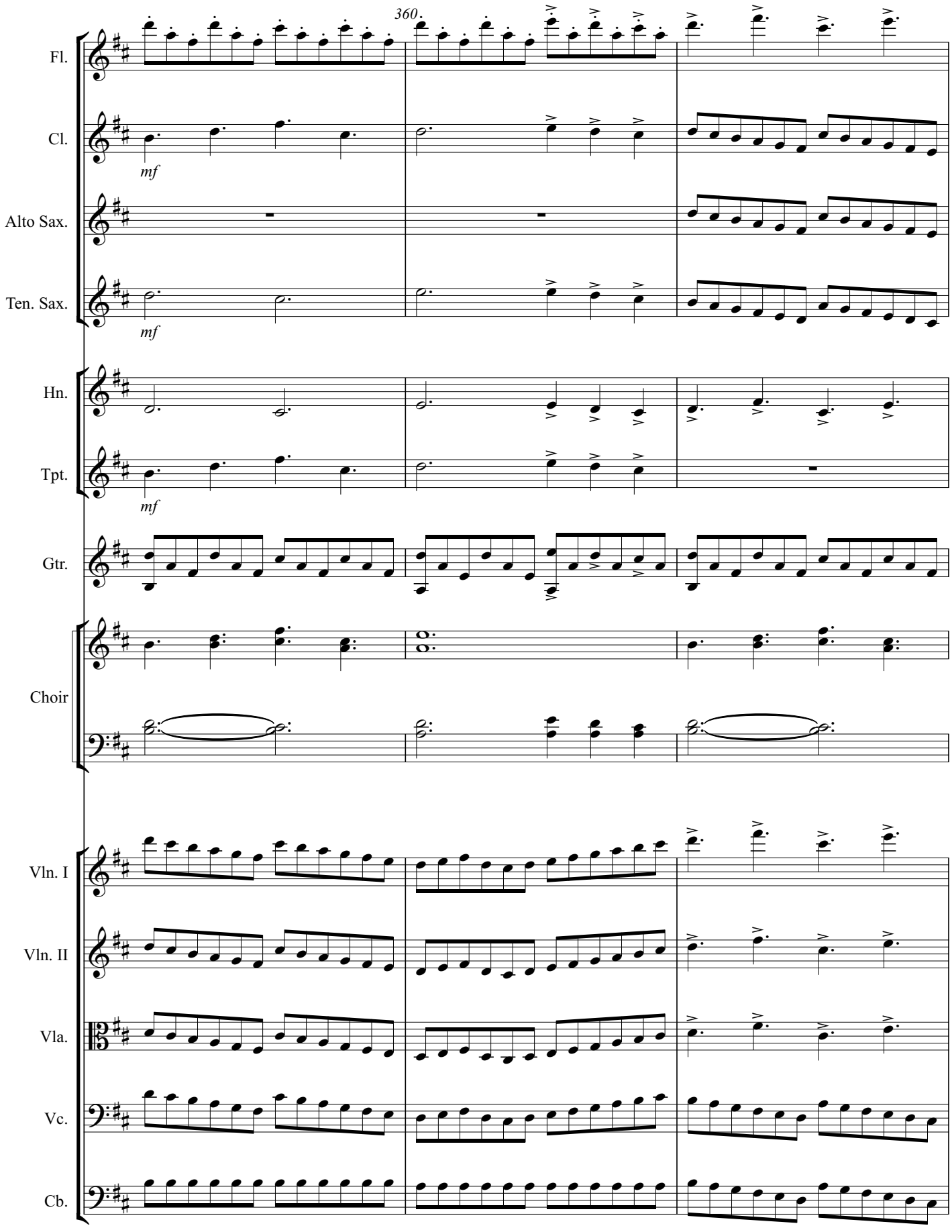
360
Fl.
Cl.
mf
Alto Sax.
Ten. Sax.
mf
Hn.
Tpt.
mf
Gtr.
Choir
Vln. I
Vln. II
Vla.
Vc.
Cb.

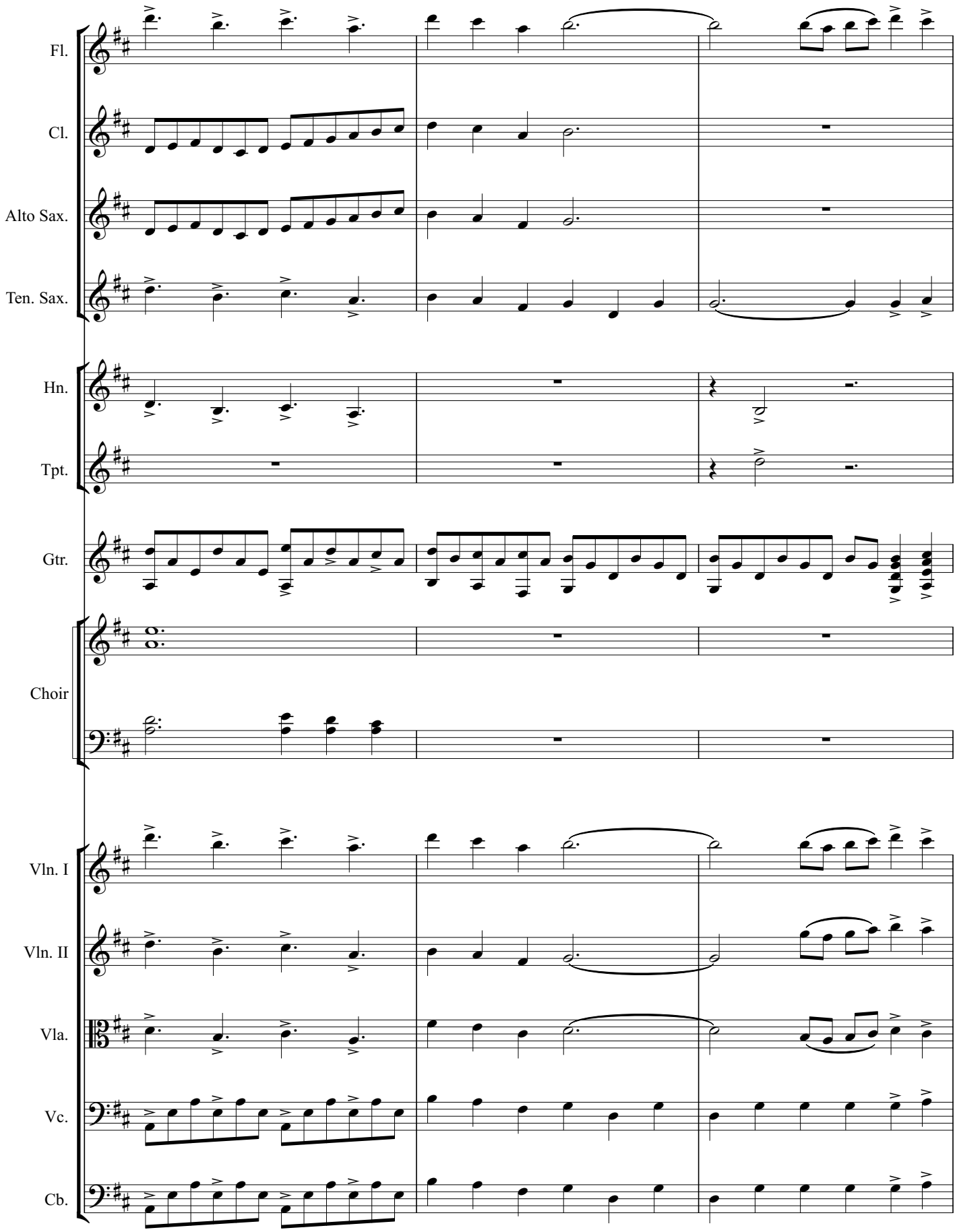
Fl.
Cl.
Alto Sax.
Ten. Sax.
Hn.
Tpt.
Gtr.
Choir
Vln. I
Vln. II
Vla.
Vc.
Cb.

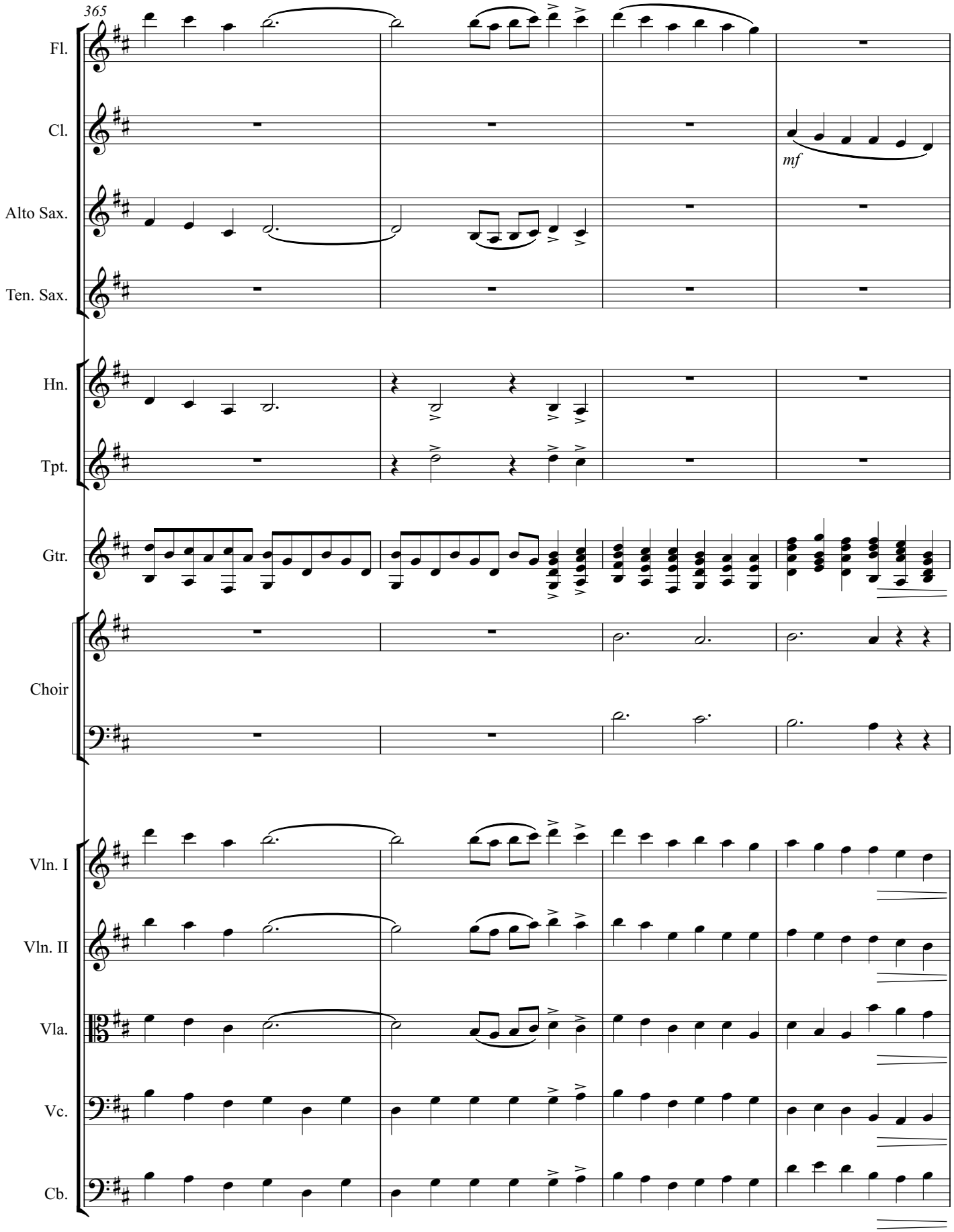
365
Fl.
Cl.
mf
Alto Sax.
Ten. Sax.
Hn.
Tpt.
Gtr.
Choir
Vln. I
Vln. II
Vla.
Vc.
Cb.

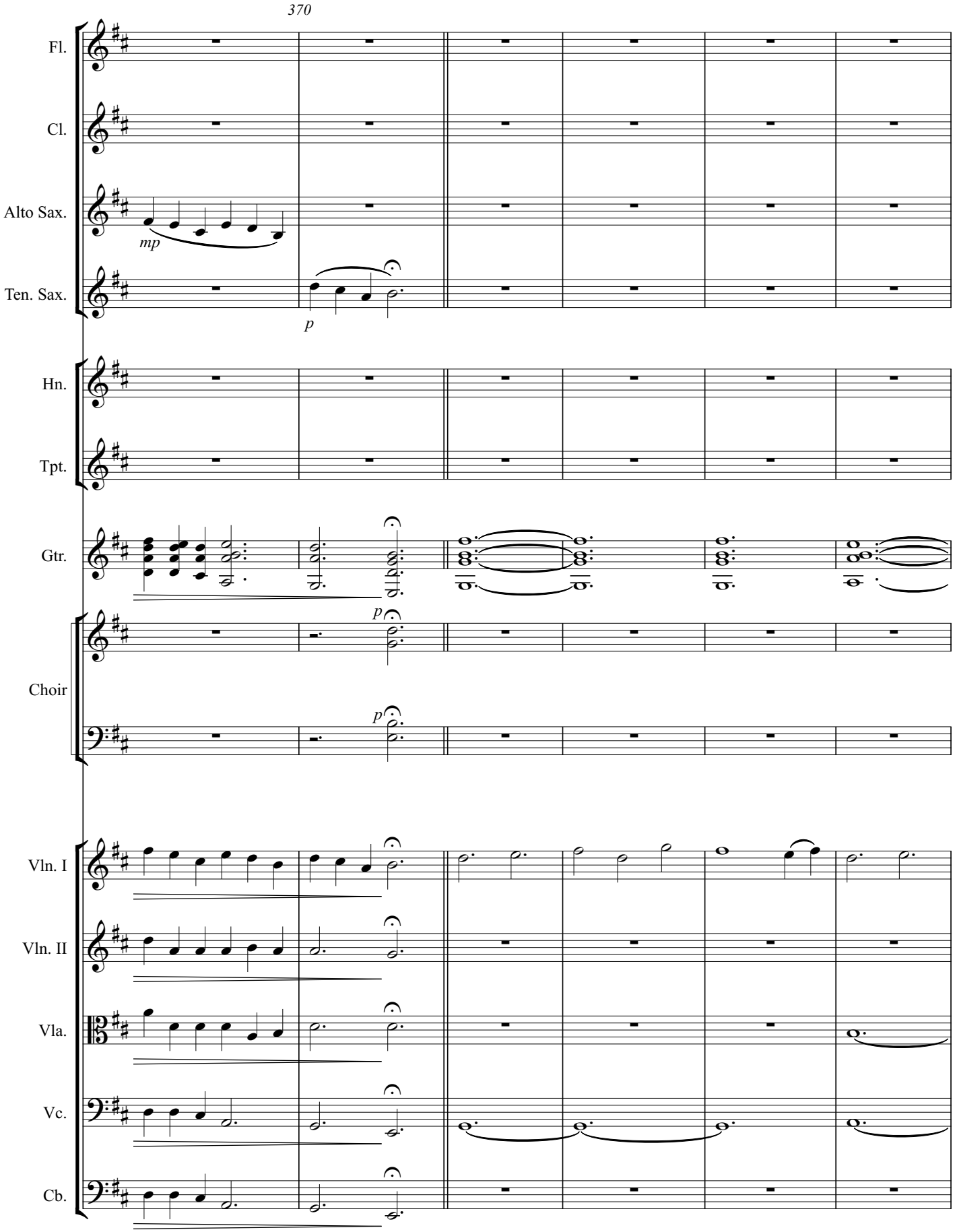
370
Fl.
Cl.
Alto Sax.
mp
Ten. Sax.
p
Hn.
Tpt.
Gtr.
p
Choir
p
Vln. I
Vln. II
Vla.
Vc.
Cb.

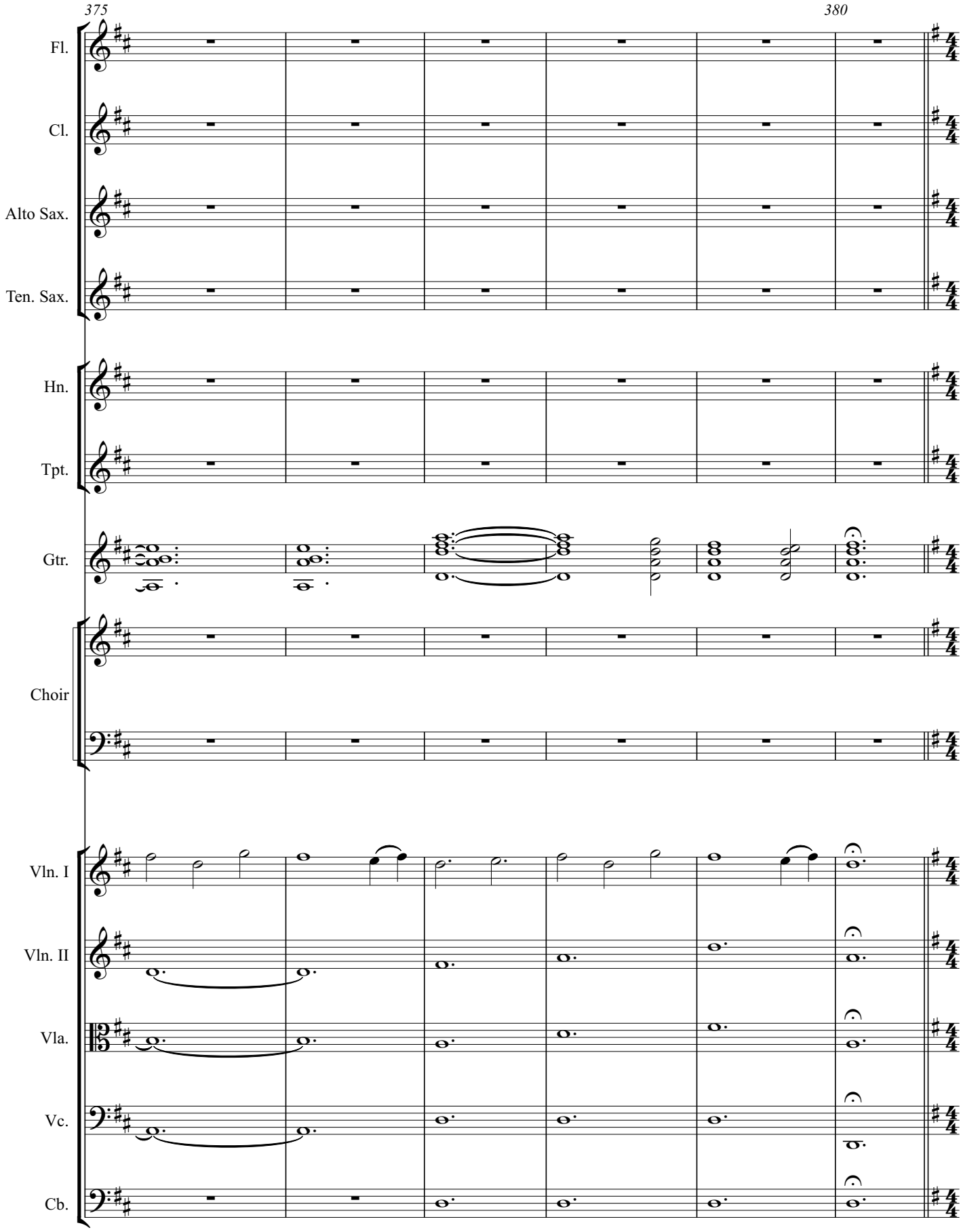
375
380
Fl.
Cl.
Alto Sax.
Ten. Sax.
Hn.
Tpt.
Gtr.
Choir
Vln. I
Vln. II
Vla.
Vc.
Cb.

H

Adagio

385

Fl.

Cl.

Alto Sax.

Ten. Sax.

Hn.

Tpt.

Gtr.

Choir

Adagio

H

Vln. I

Vln. II

Vla.

Vc.

Cb.

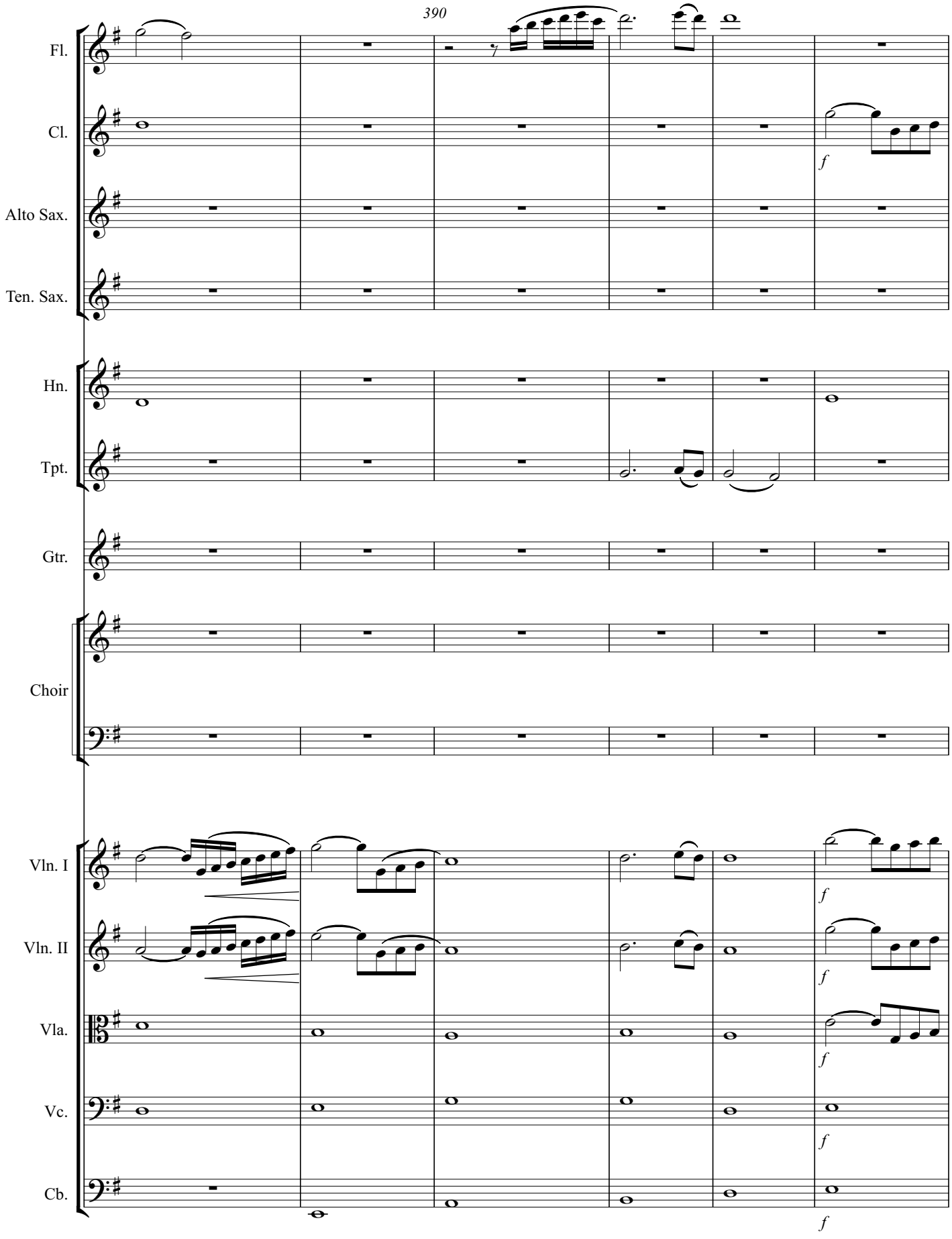
390
Fl.
Cl.
Alto Sax.
Ten. Sax.
Hn.
Tpt.
Gtr.
Choir
Vln. I
Vln. II
Vla.
Vc.
Cb.
f

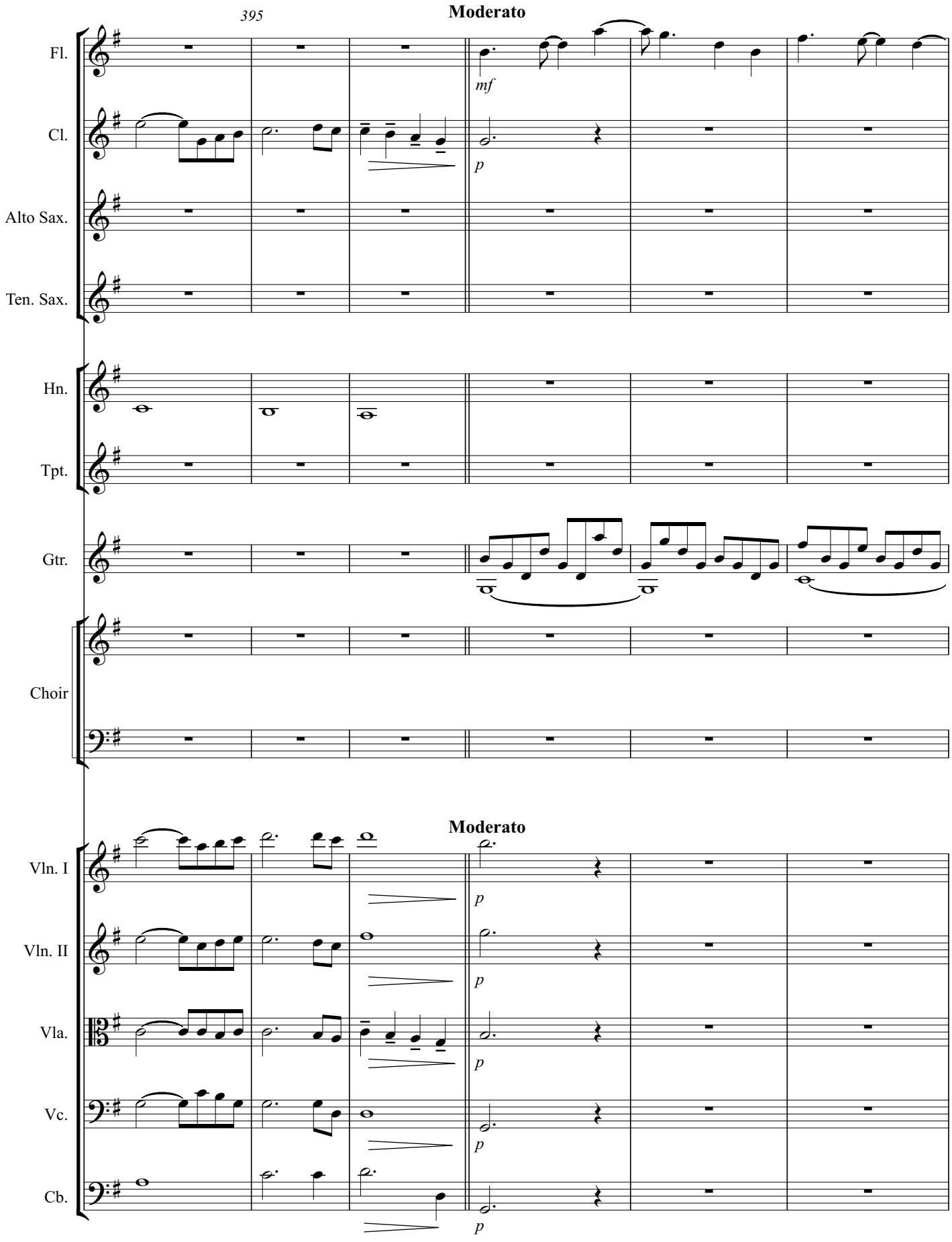
395
Moderato
Fl.
mf
Cl.
p
Alto Sax.
Ten. Sax.
Hn.
Tpt.
Gtr.
Choir
Moderato
Vln. I
p
Vln. II
p
Vla.
p
Vc.
p
Cb.
p

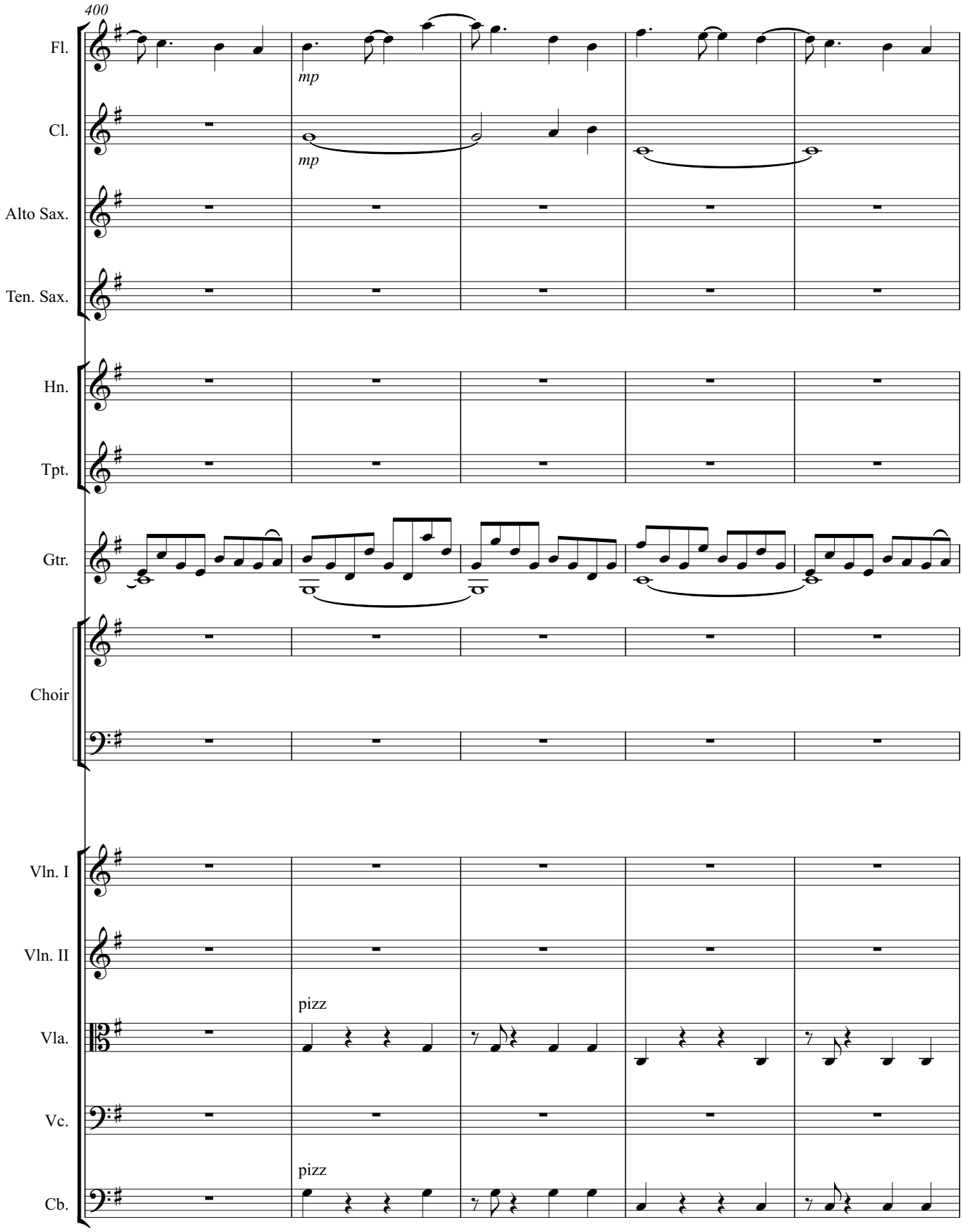
400
Fl.
mp
Cl.
mp
Alto Sax.
Ten. Sax.
Hn.
Tpt.
Gtr.
Choir
Vln. I
Vln. II
pizz
Vla.
Vc.
pizz
Cb.

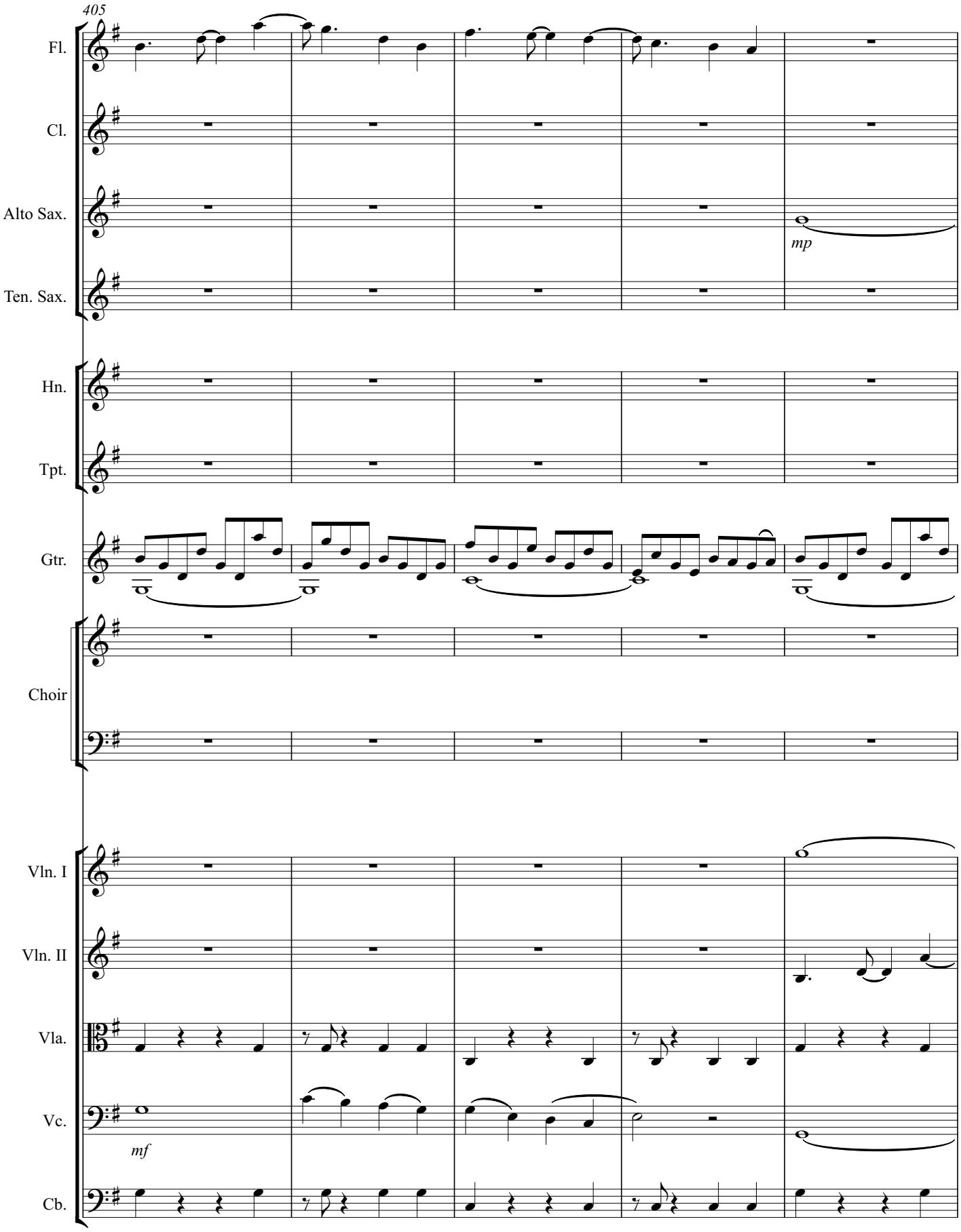
405
Fl.
Cl.
Alto Sax.
mp
Ten. Sax.
Hn.
Tpt.
Gtr.
Choir
Vln. I
Vln. II
Vla.
Vc.
mf
Cb.

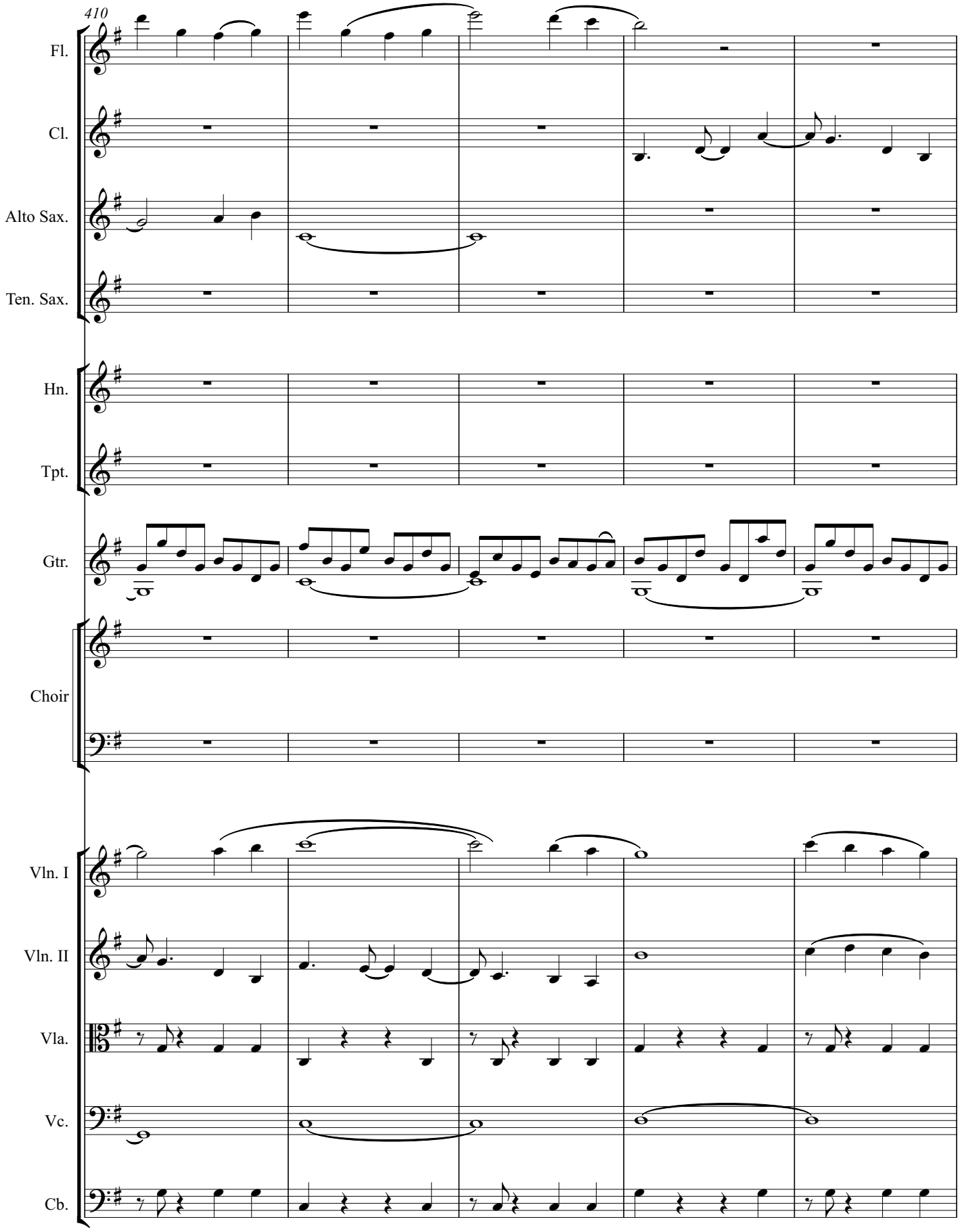
410
Fl.
Cl.
Alto Sax.
Ten. Sax.
Hn.
Tpt.
Gtr.
Choir
Vln. I
Vln. II
Vla.
Vc.
Cb.

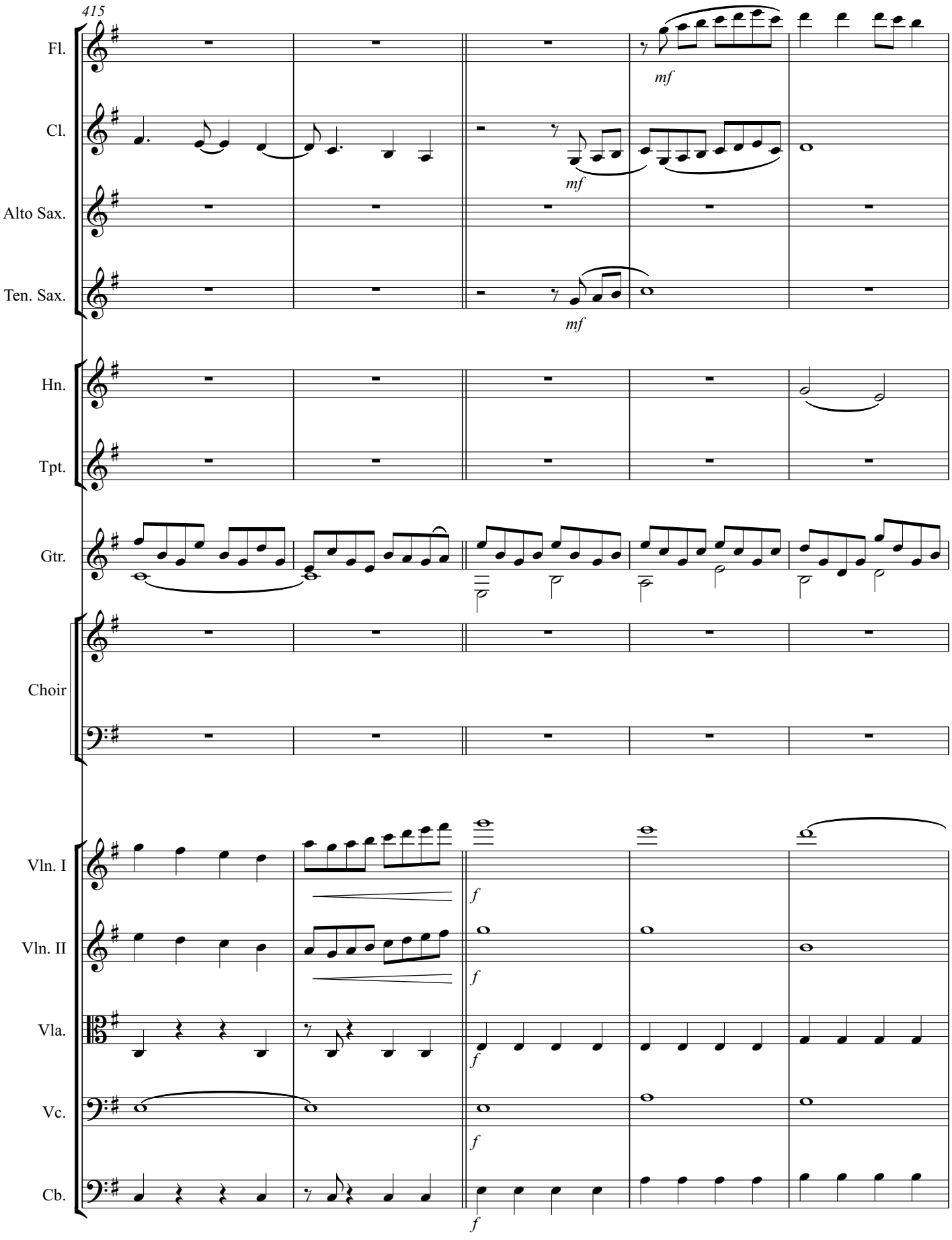
415
Fl.
Cl.
Alto Sax.
Ten. Sax.
Hn.
Tpt.
Gtr.
Choir
Vln. I
Vln. II
Vla.
Vc.
Cb.
mf
mf
mf
f
f
f
f
f

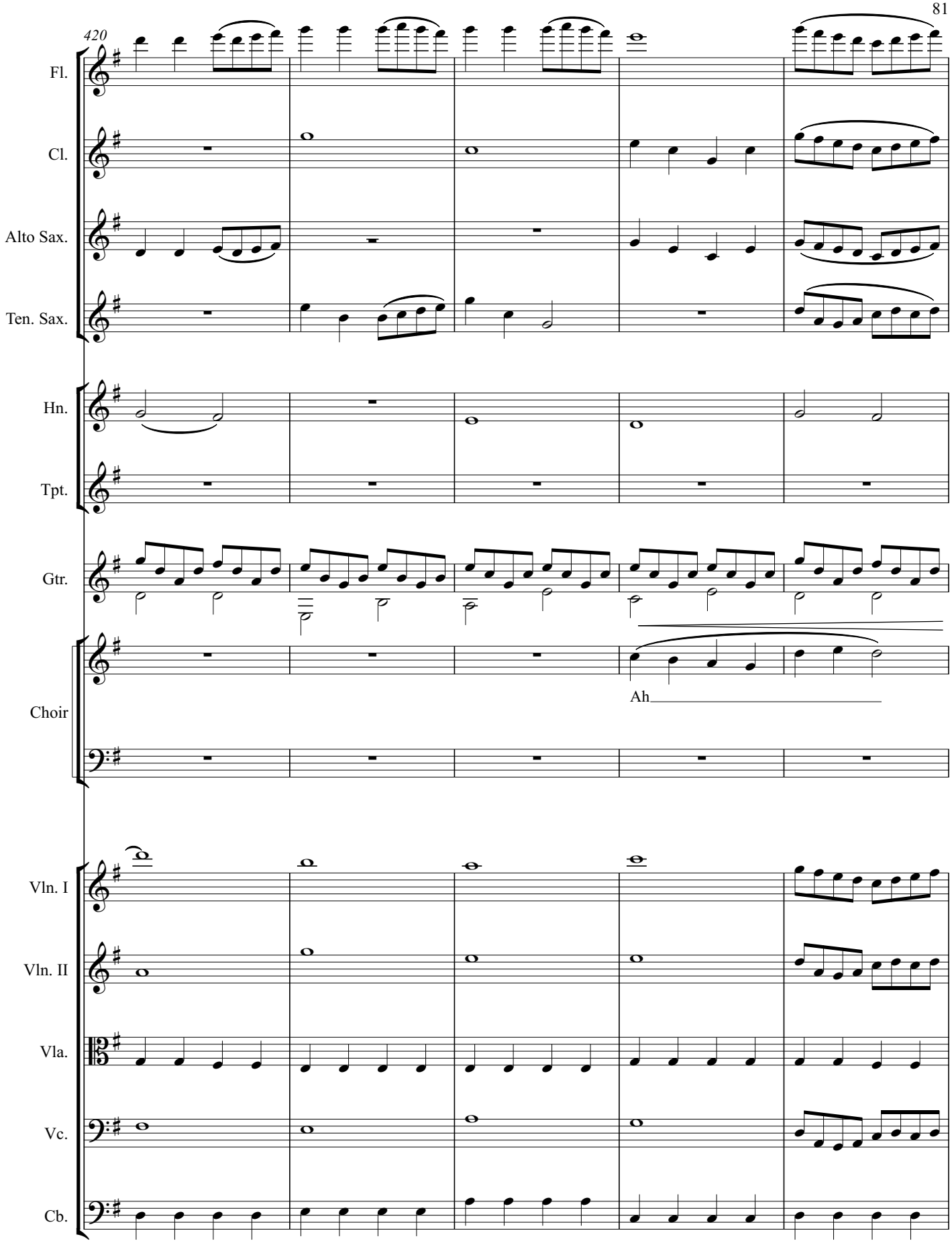
420
Fl.
Cl.
Alto Sax.
Ten. Sax.
Hn.
Tpt.
Gtr.
Choir
Ah
Vln. I
Vln. II
Vla.
Vc.
Cb.

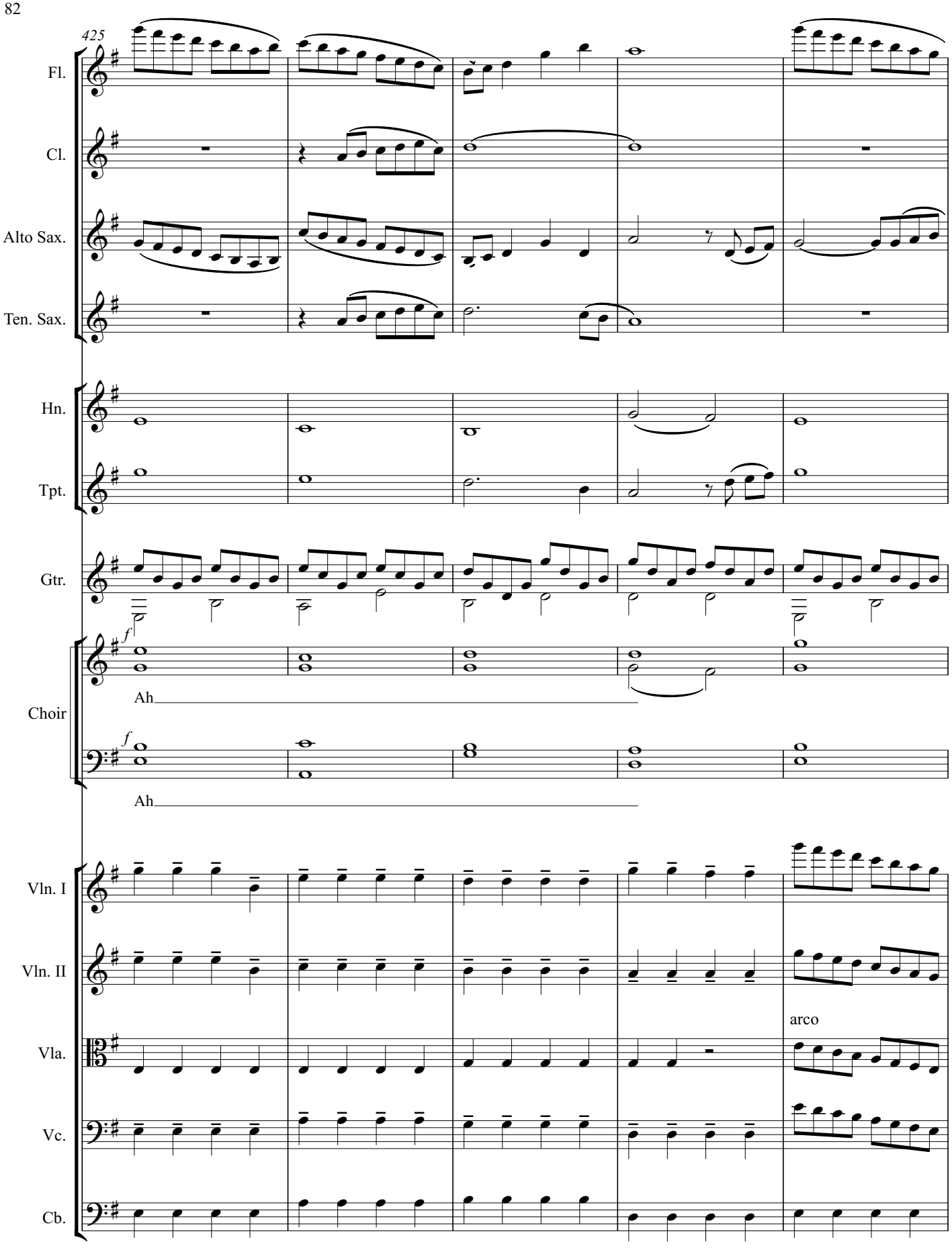
425
Fl.
Cl.
Alto Sax.
Ten. Sax.
Hn.
Tpt.
Gtr.
f
Choir
Ah
f
Ah
Vln. I
Vln. II
Vla.
arco
Vc.
Cb.

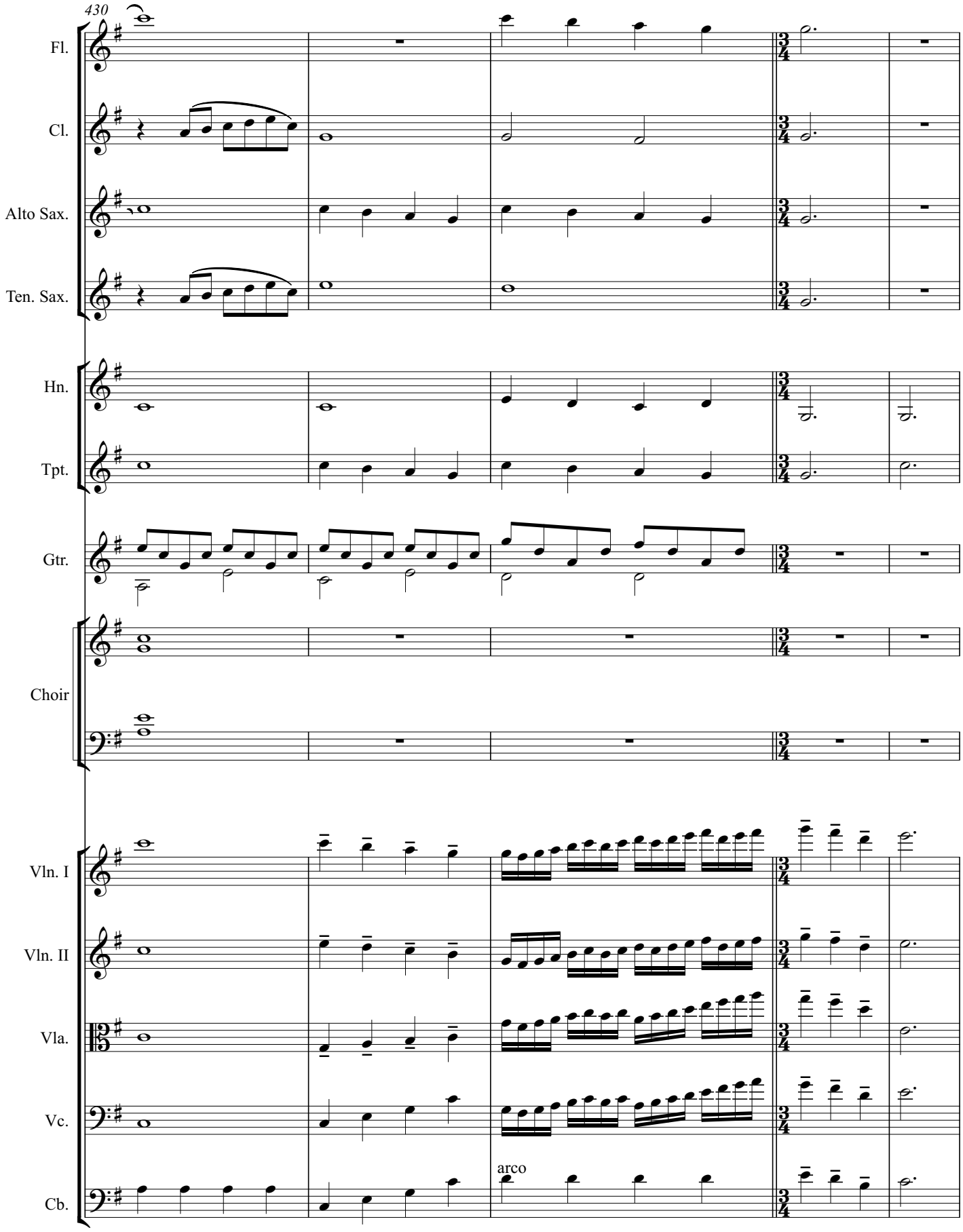
430
Fl.
Cl.
Alto Sax.
Ten. Sax.
Hn.
Tpt.
Gtr.
Choir
Vln. I
Vln. II
Vla.
Vc.
Cb.
arco

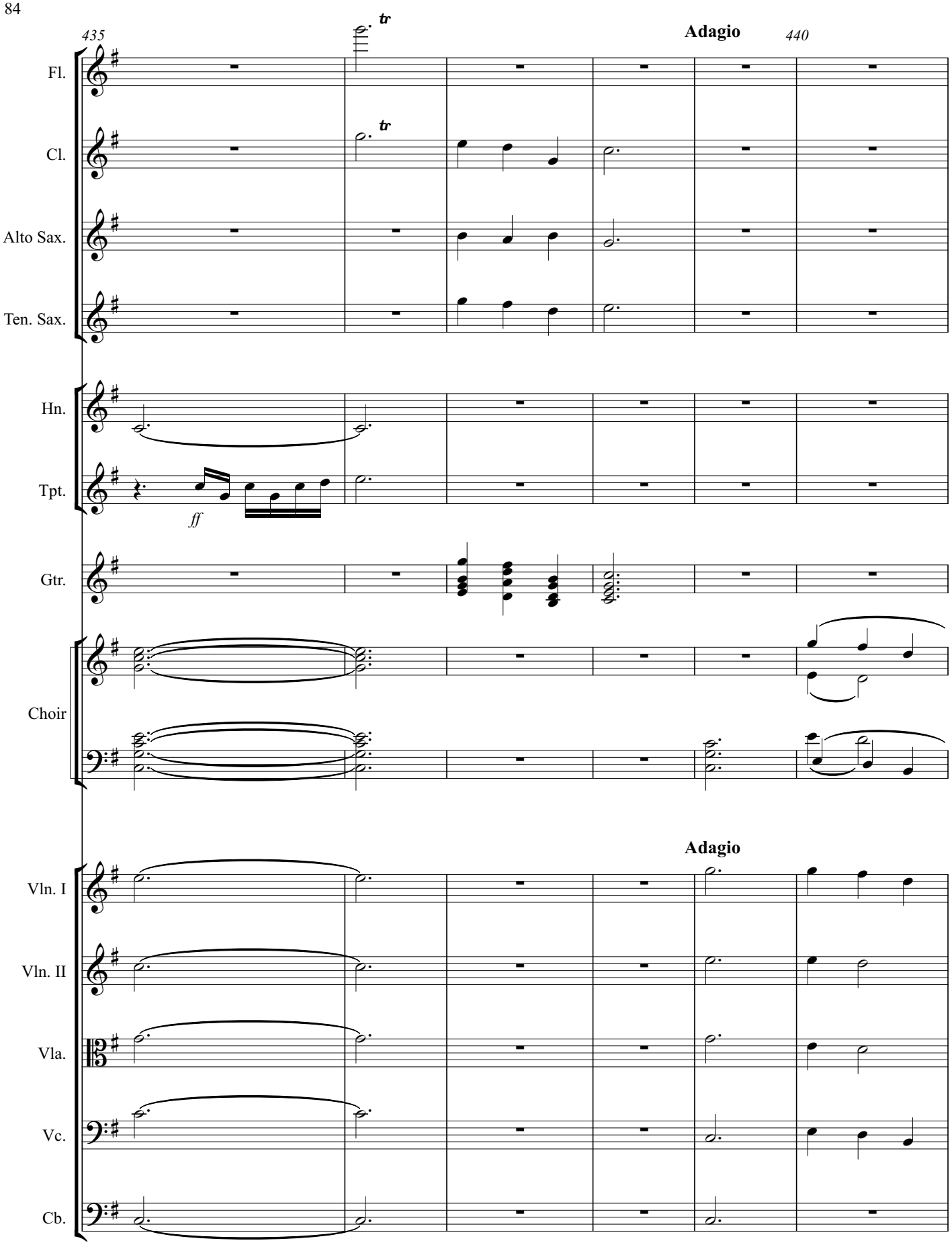
435
440
Adagio
Fl.
Cl.
Alto Sax.
Ten. Sax.
Hn.
Tpt.
ff
Gtr.
Choir
Adagio
Vln. I
Vln. II
Vla.
Vc.
Cb.

445

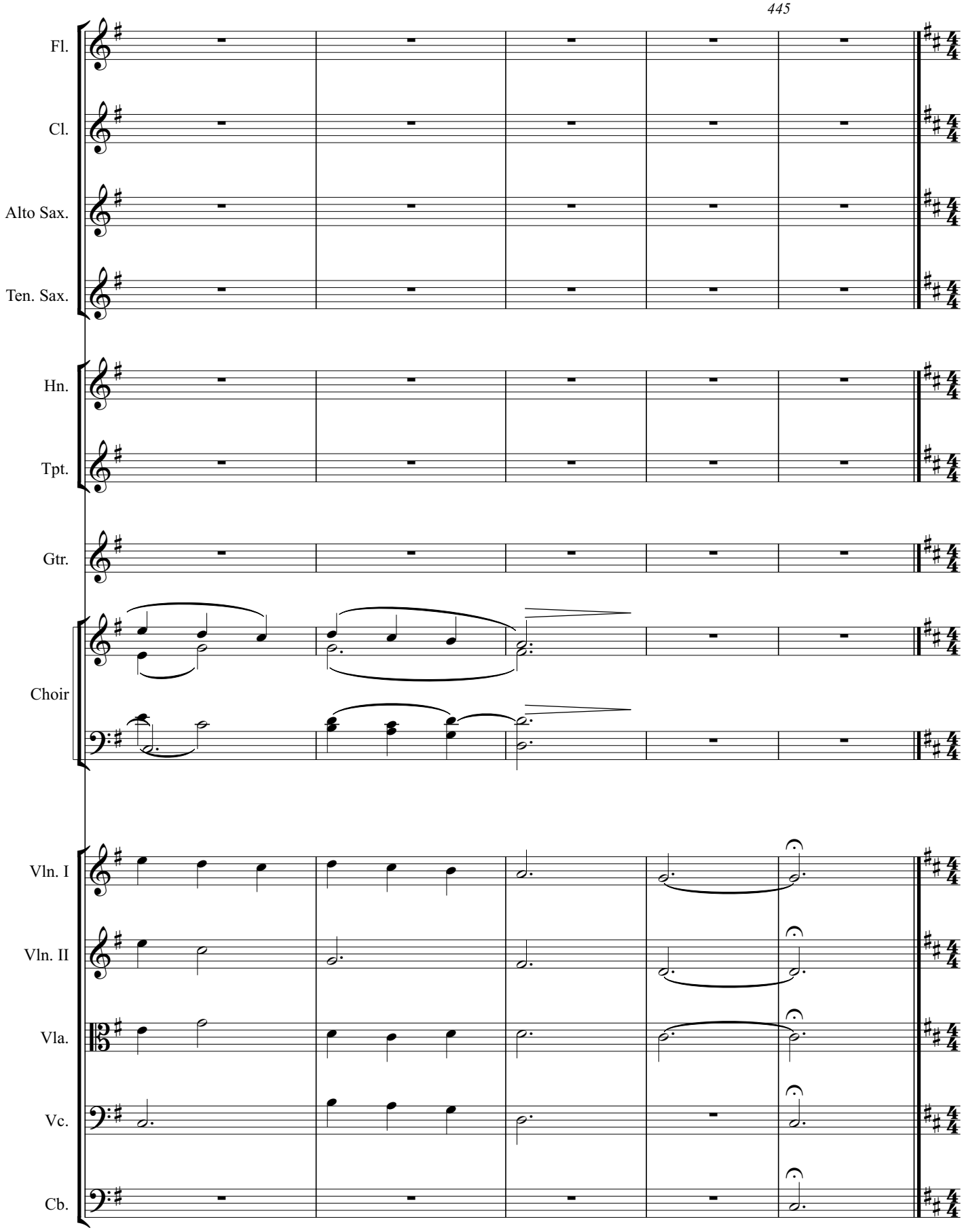

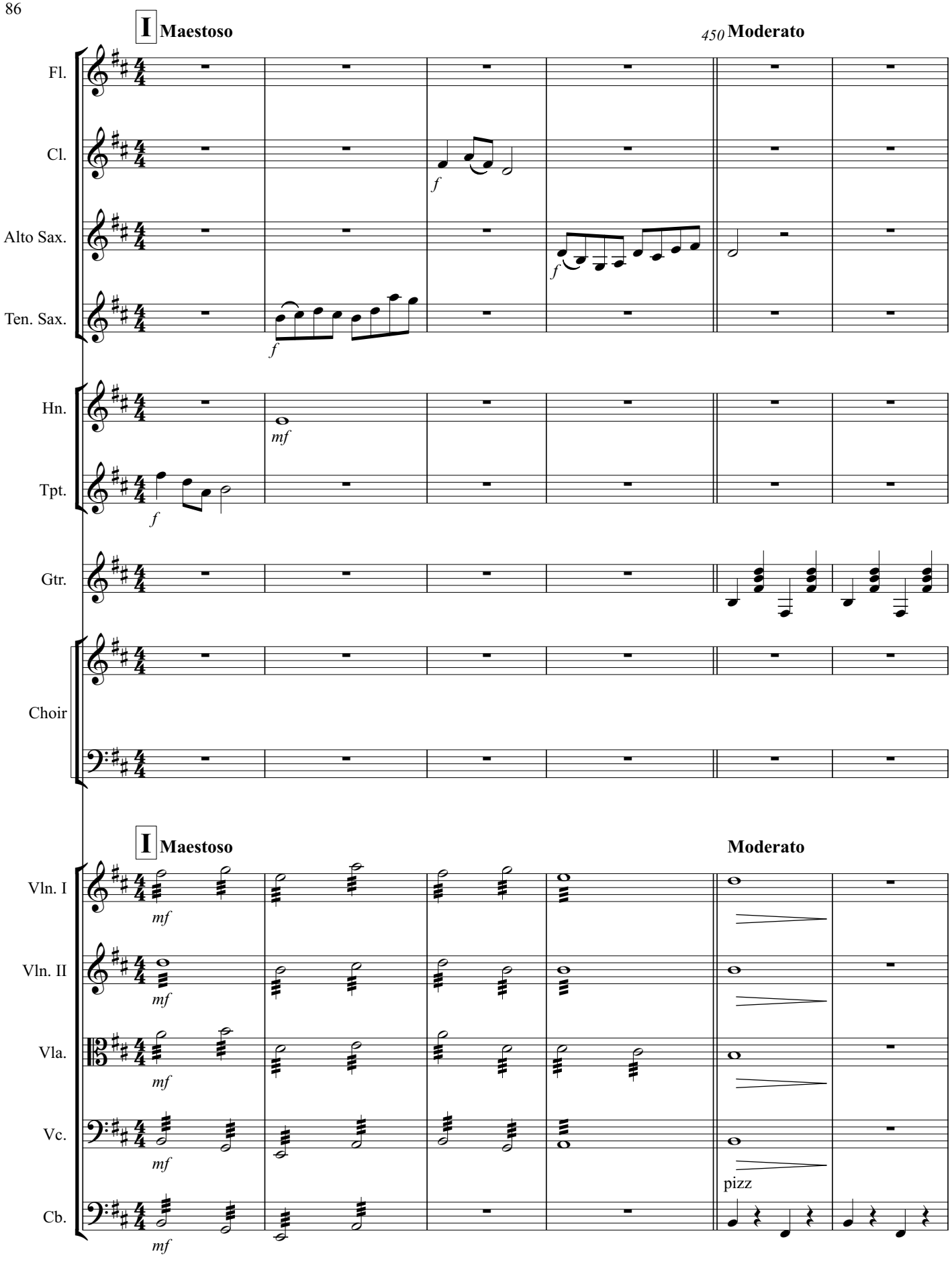
I Maestoso
450 Moderato
Fl.
Cl.
Alto Sax.
Ten. Sax.
Hn.
Tpt.
Gtr.
Choir
I Maestoso
Moderato
Vln. I
Vln. II
Vla.
Vc.
Cb.
pizz
f
mf

455

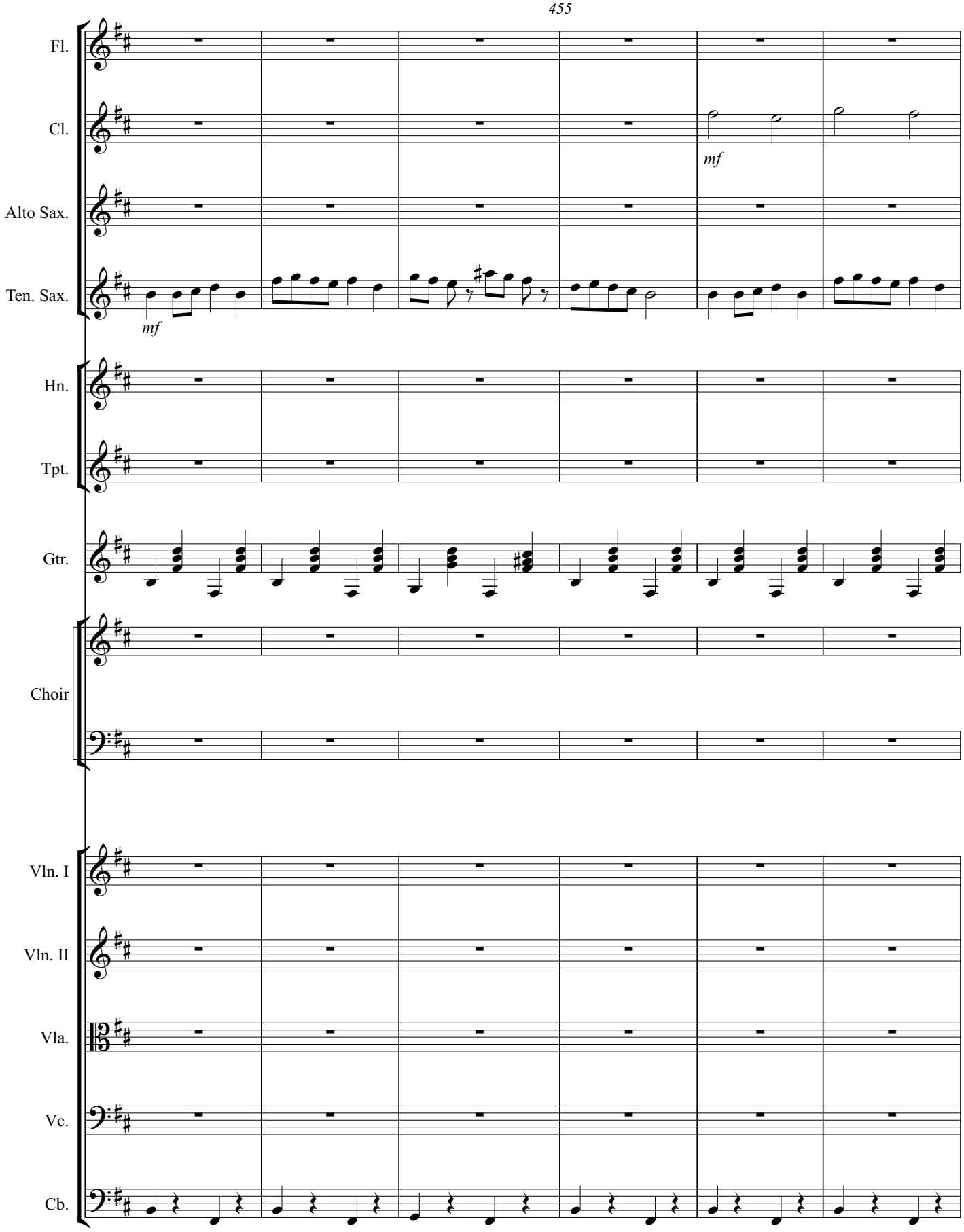
Fl.
Cl.
mf
Alto Sax.
Ten. Sax.
mf
Hn.
Tpt.
Gtr.
Choir
Vln. I
Vln. II
Vla.
Vc.
Cb.

460

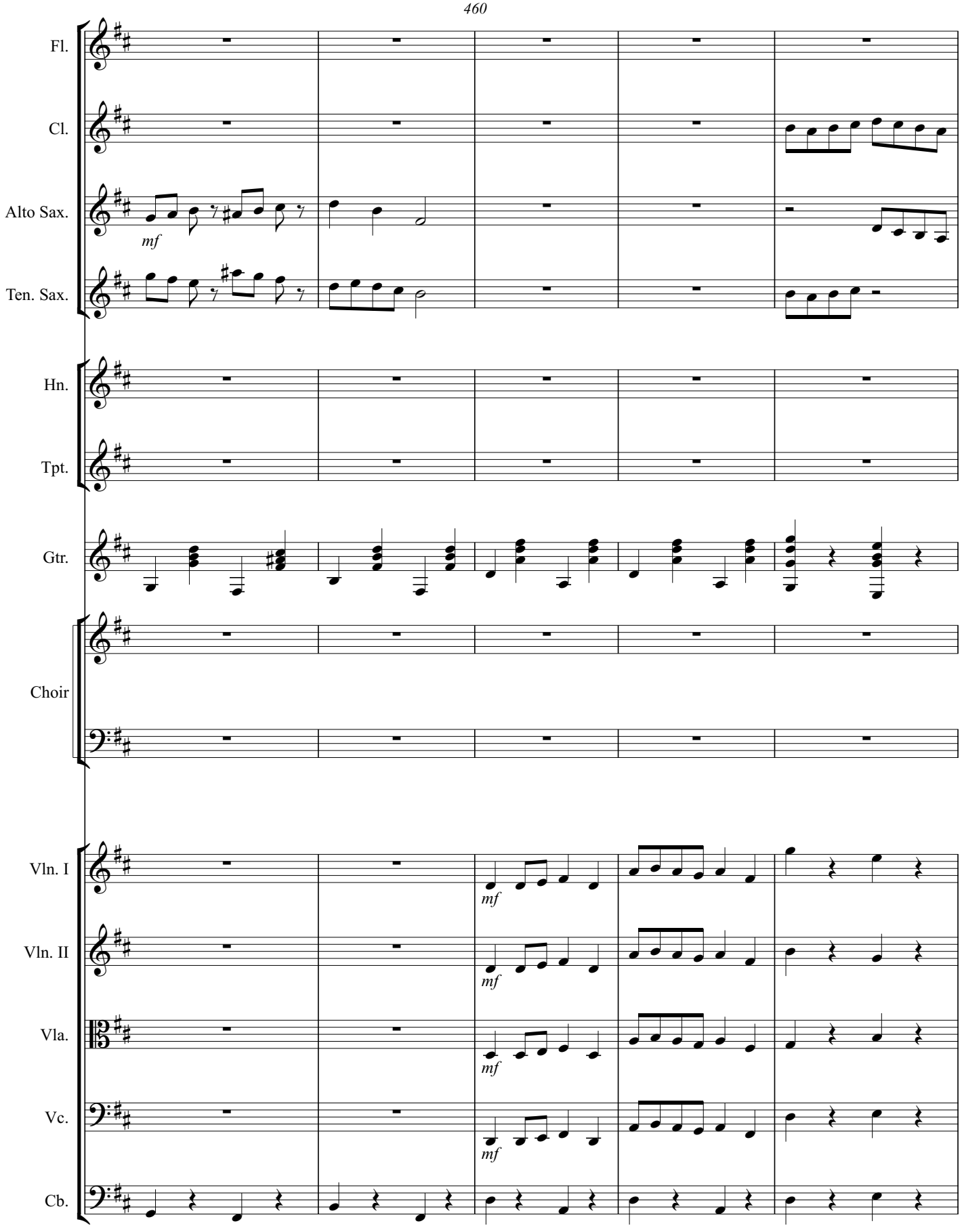
Fl.
Cl.
Alto Sax.
mf
Ten. Sax.
Hn.
Tpt.
Gtr.
Choir
Vln. I
mf
Vln. II
mf
Vla.
mf
Vc.
mf
Cb.

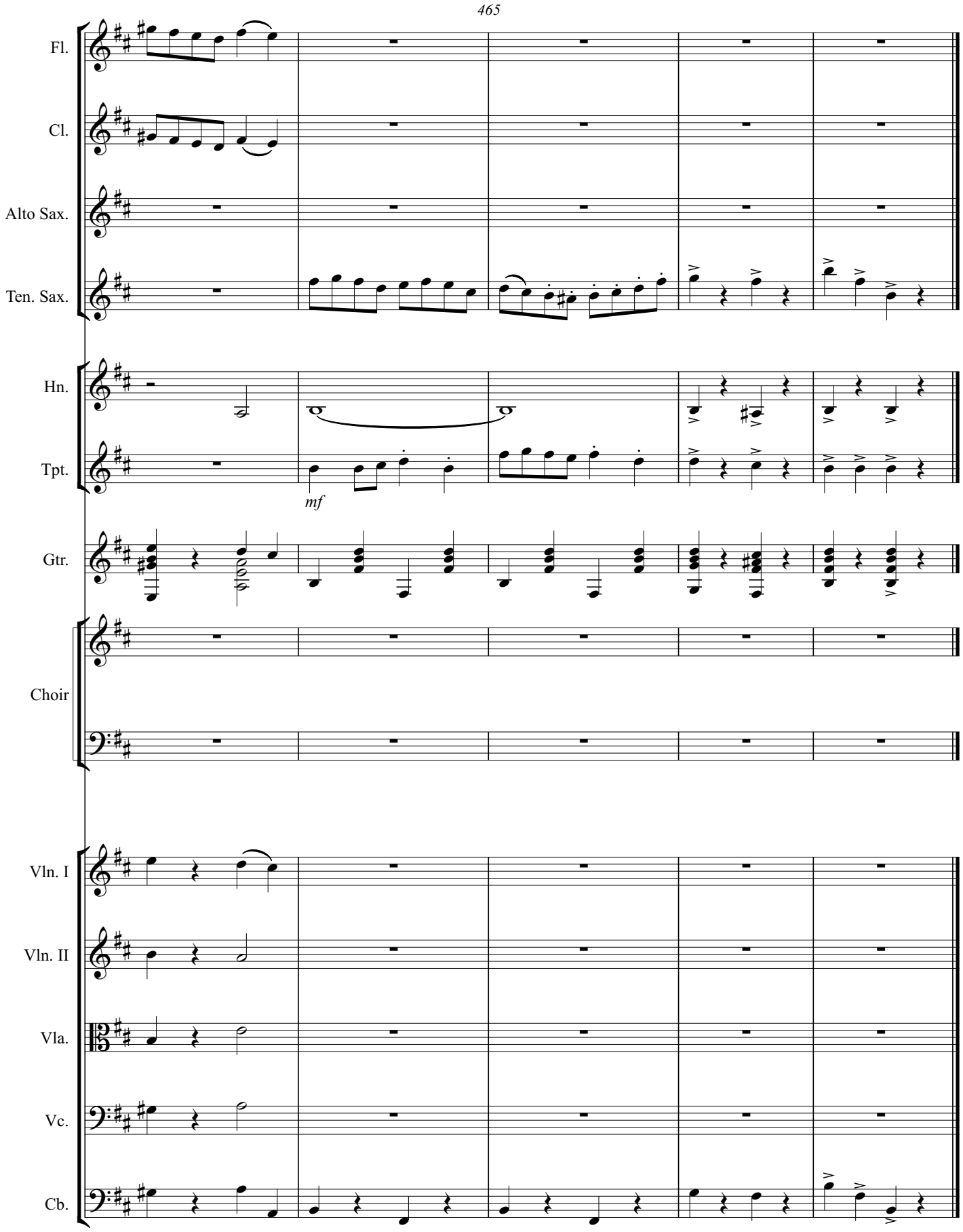
465
Fl.
Cl.
Alto Sax.
Ten. Sax.
Hn.
Tpt.
mf
Gtr.
Choir
Vln. I
Vln. II
Vla.
Vc.
Cb.

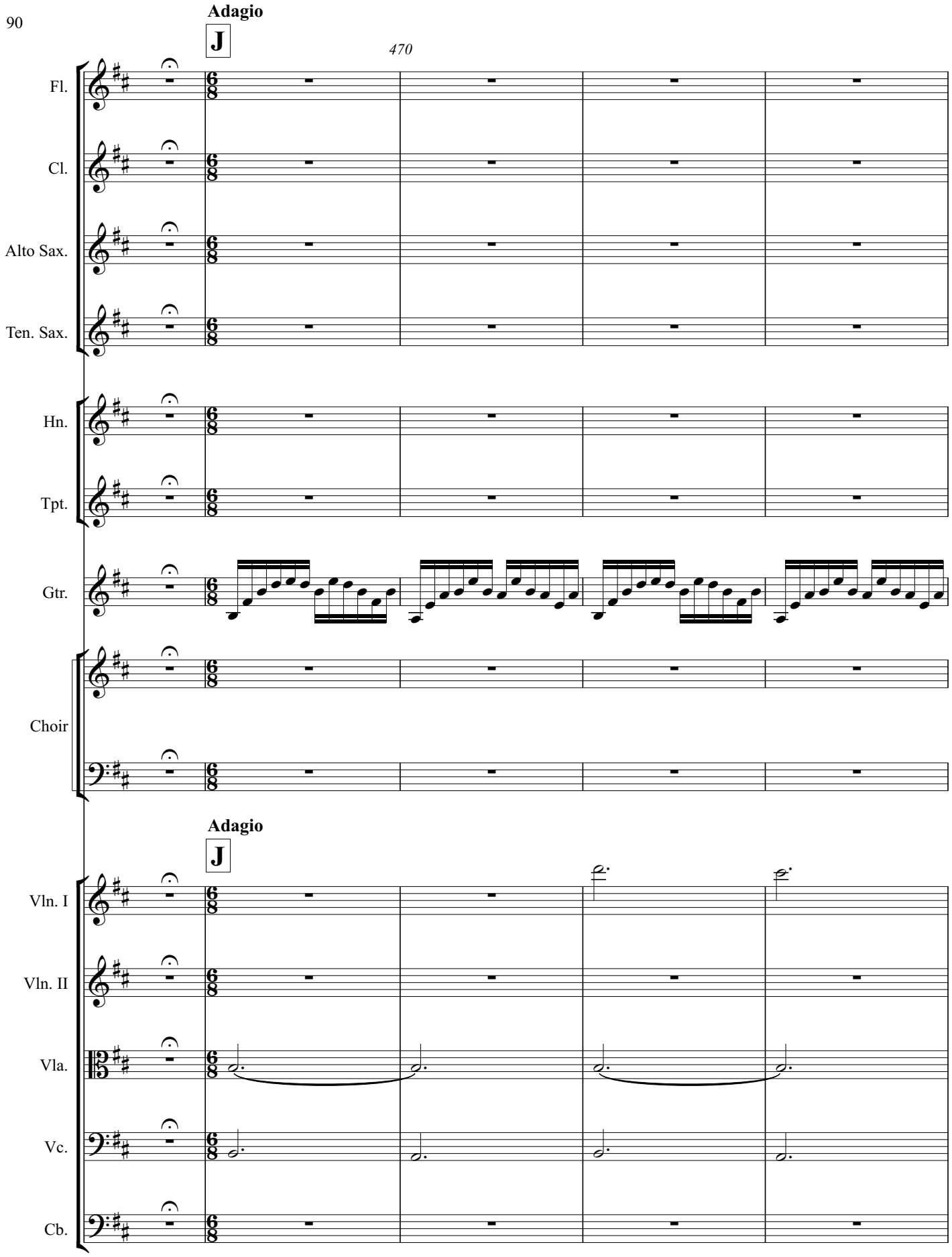
Adagio
J
470
Fl.
Cl.
Alto Sax.
Ten. Sax.
Hn.
Tpt.
Gtr.
Choir
Adagio
J
Vln. I
Vln. II
Vla.
Vc.
Cb.

475

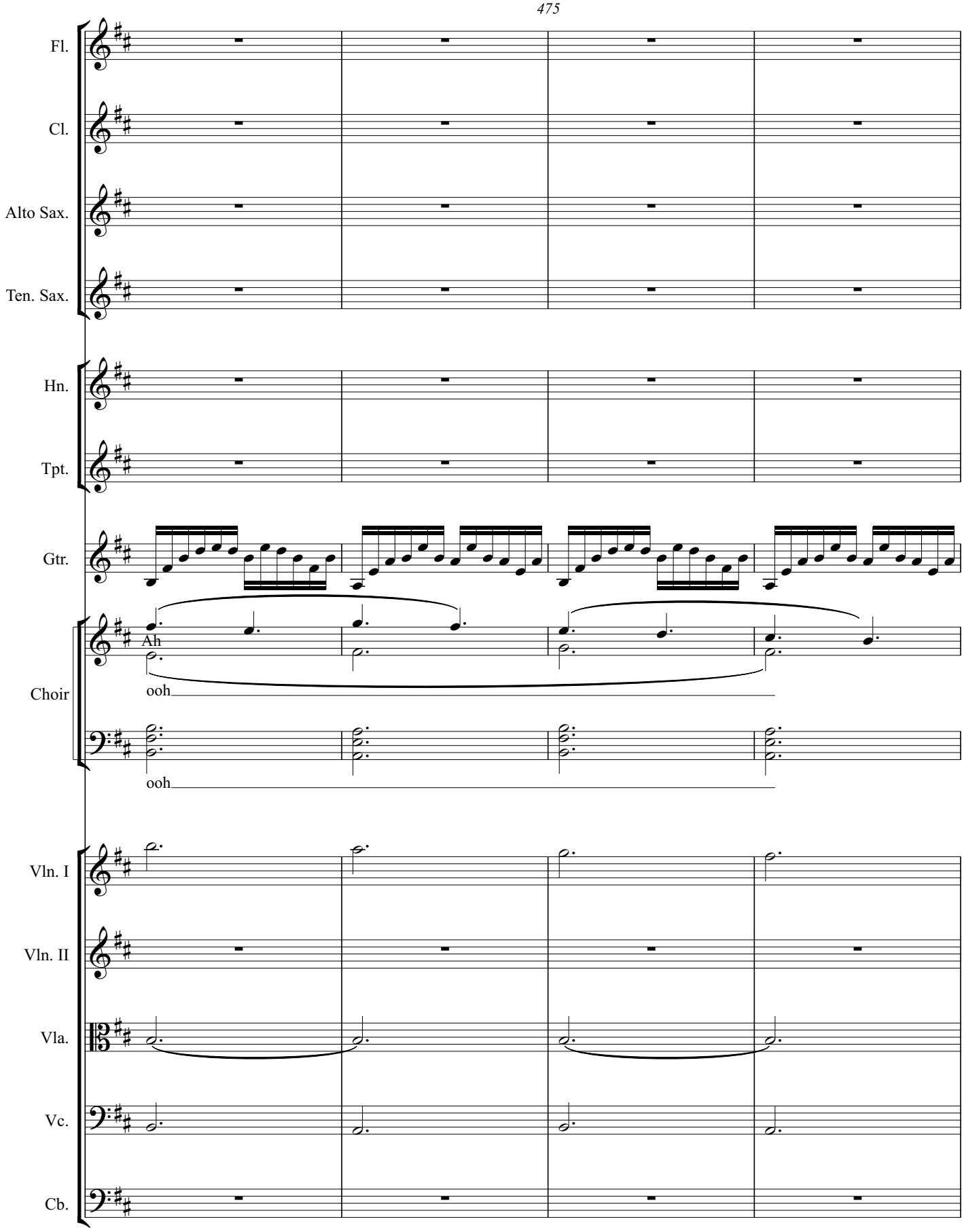
Fl.
Cl.
Alto Sax.
Ten. Sax.
Hn.
Tpt.
Gtr.
Ah
ooh
Choir
ooh
Vln. I
Vln. II
Vla.
Vc.
Cb.

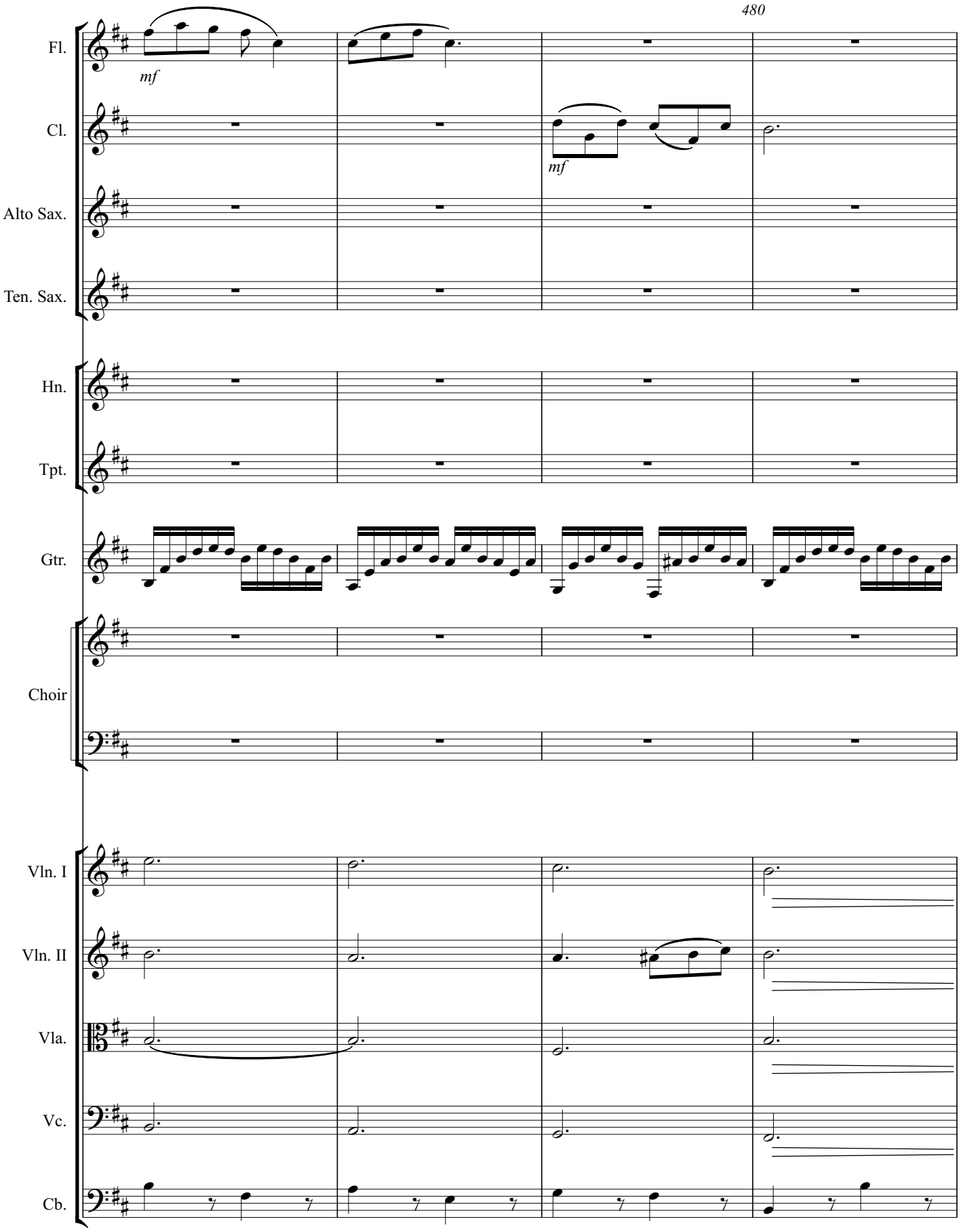
480
Fl.
mf
Cl.
mf
Alto Sax.
Ten. Sax.
Hn.
Tpt.
Gtr.
Choir
Vln. I
Vln. II
Vla.
Vc.
Cb.

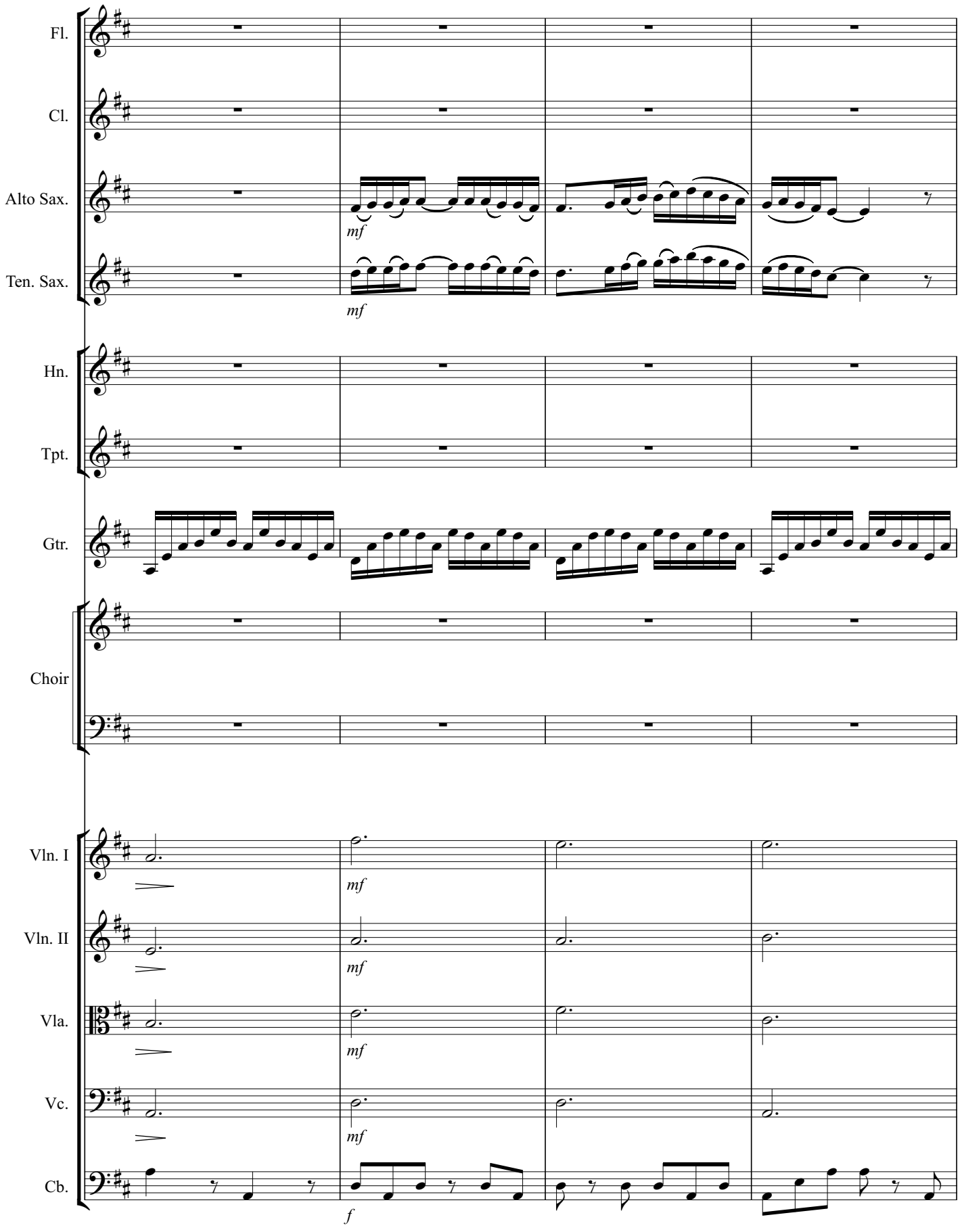
Fl.
Cl.
Alto Sax.
mf
Ten. Sax.
mf
Hn.
Tpt.
Gtr.
Choir
Vln. I
mf
Vln. II
mf
Vla.
mf
Vc.
mf
Cb.
f

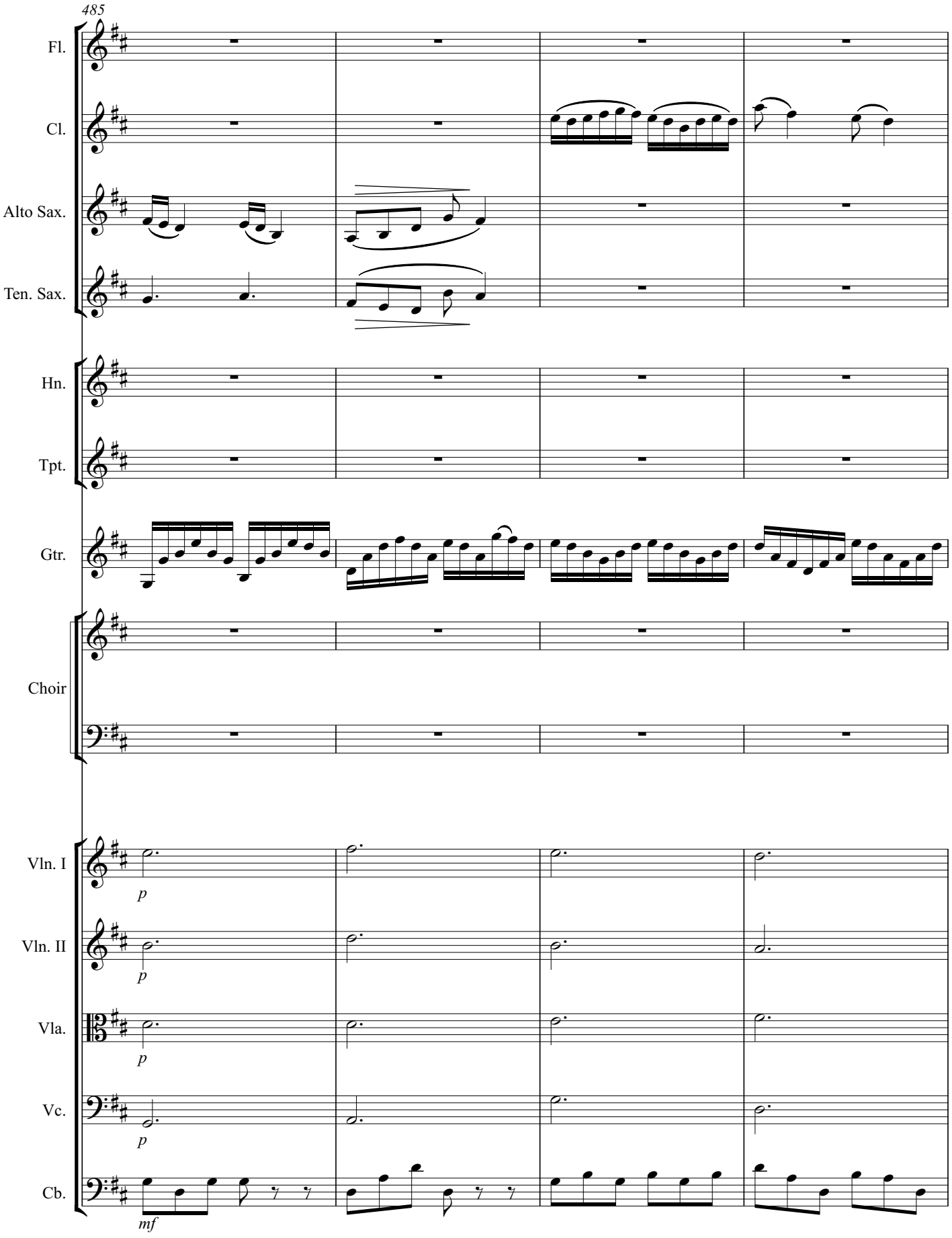
485
Fl.
Cl.
Alto Sax.
Ten. Sax.
Hn.
Tpt.
Gtr.
Choir
Vln. I
Vln. II
Vla.
Vc.
Cb.
p
p
p
p
mf

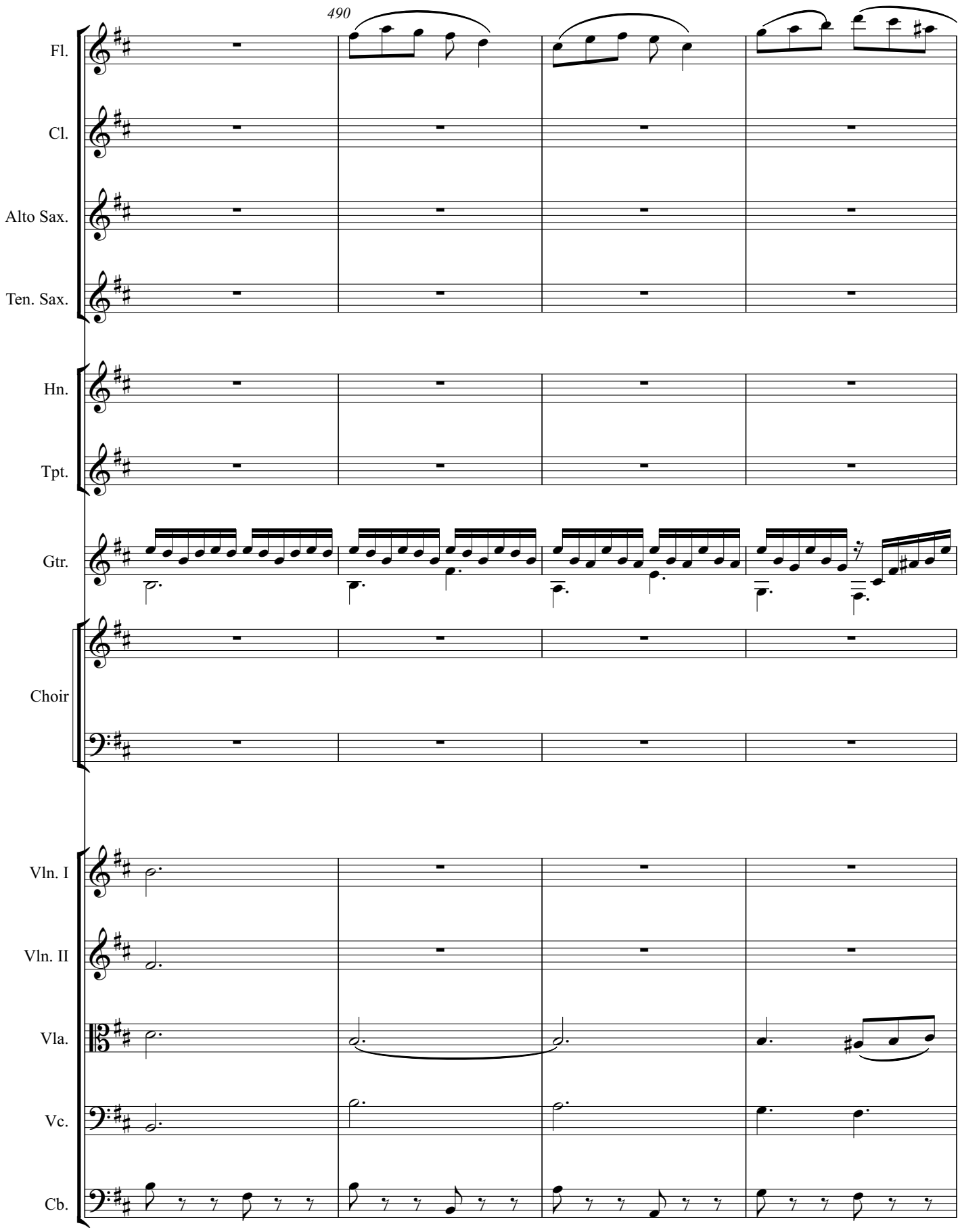
490
Fl.
Cl.
Alto Sax.
Ten. Sax.
Hn.
Tpt.
Gtr.
Choir
Vln. I
Vln. II
Vla.
Vc.
Cb.

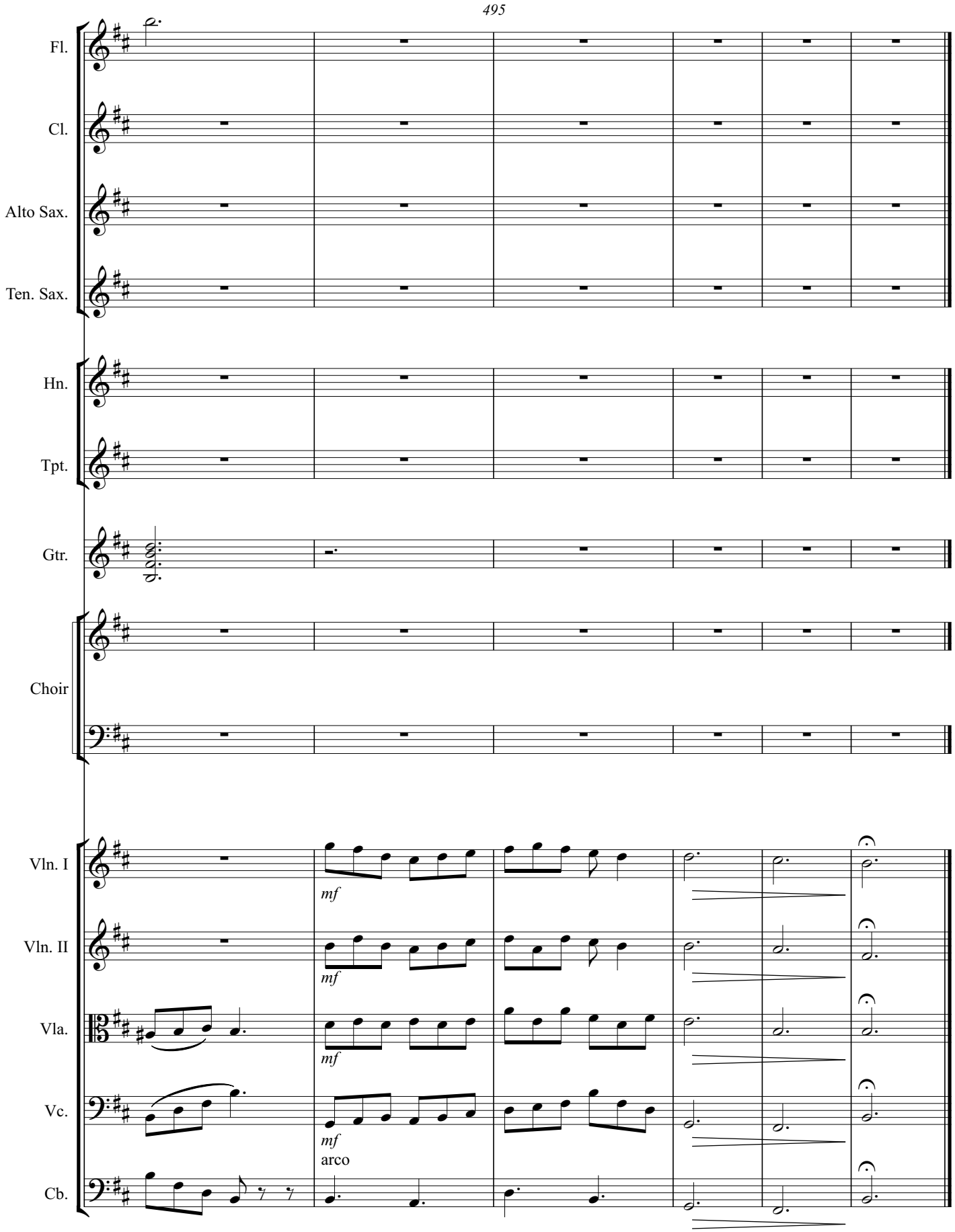
495
Fl.
Cl.
Alto Sax.
Ten. Sax.
Hn.
Tpt.
Gtr.
Choir
Vln. I
Vln. II
Vla.
Vc.
Cb.
mf
mf
mf
mf
arco

Allegro

K

500

505

Fl.

Cl.

Alto Sax.

Ten. Sax.

Hn.

Tpt.

Gtr.

Choir

Allegro

K

Vln. I

Vln. II

Vla.

Vc.

pizz

Cb.

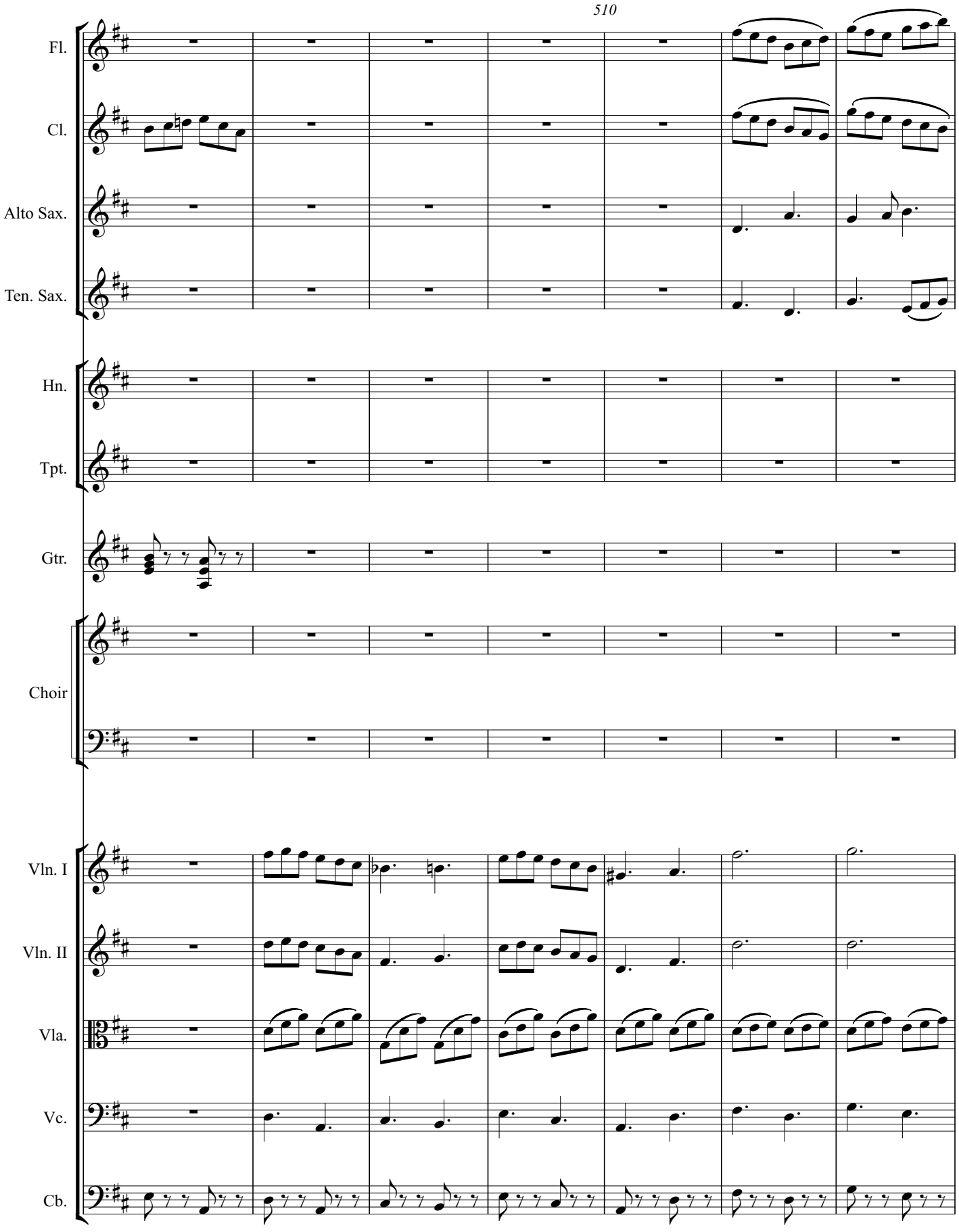
510
Fl.
Cl.
Alto Sax.
Ten. Sax.
Hn.
Tpt.
Gtr.
Choir
Vln. I
Vln. II
Vla.
Vc.
Cb.

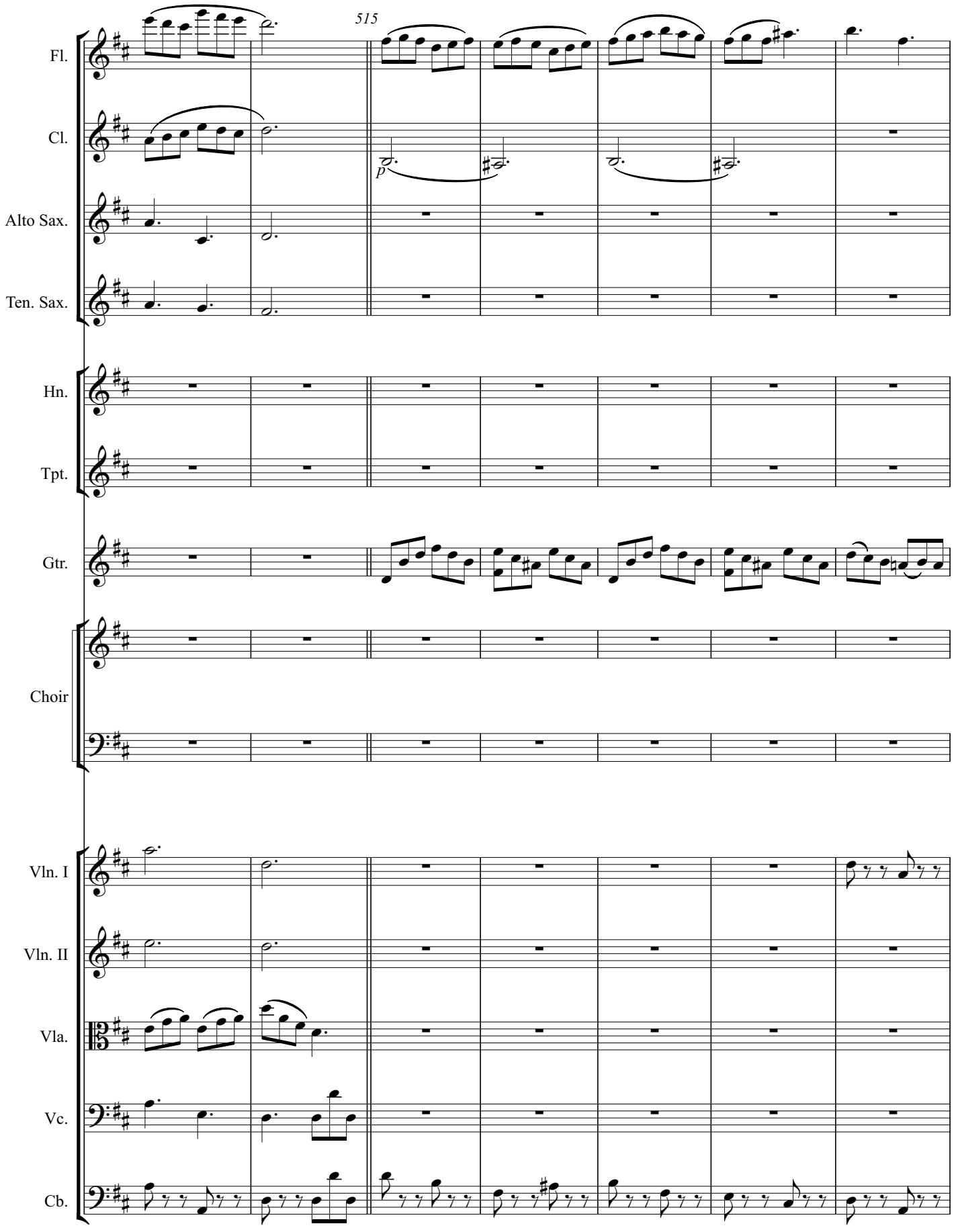
515
Fl.
Cl.
Alto Sax.
Ten. Sax.
Hn.
Tpt.
Gtr.
Choir
Vln. I
Vln. II
Vla.
Vc.
Cb.
p

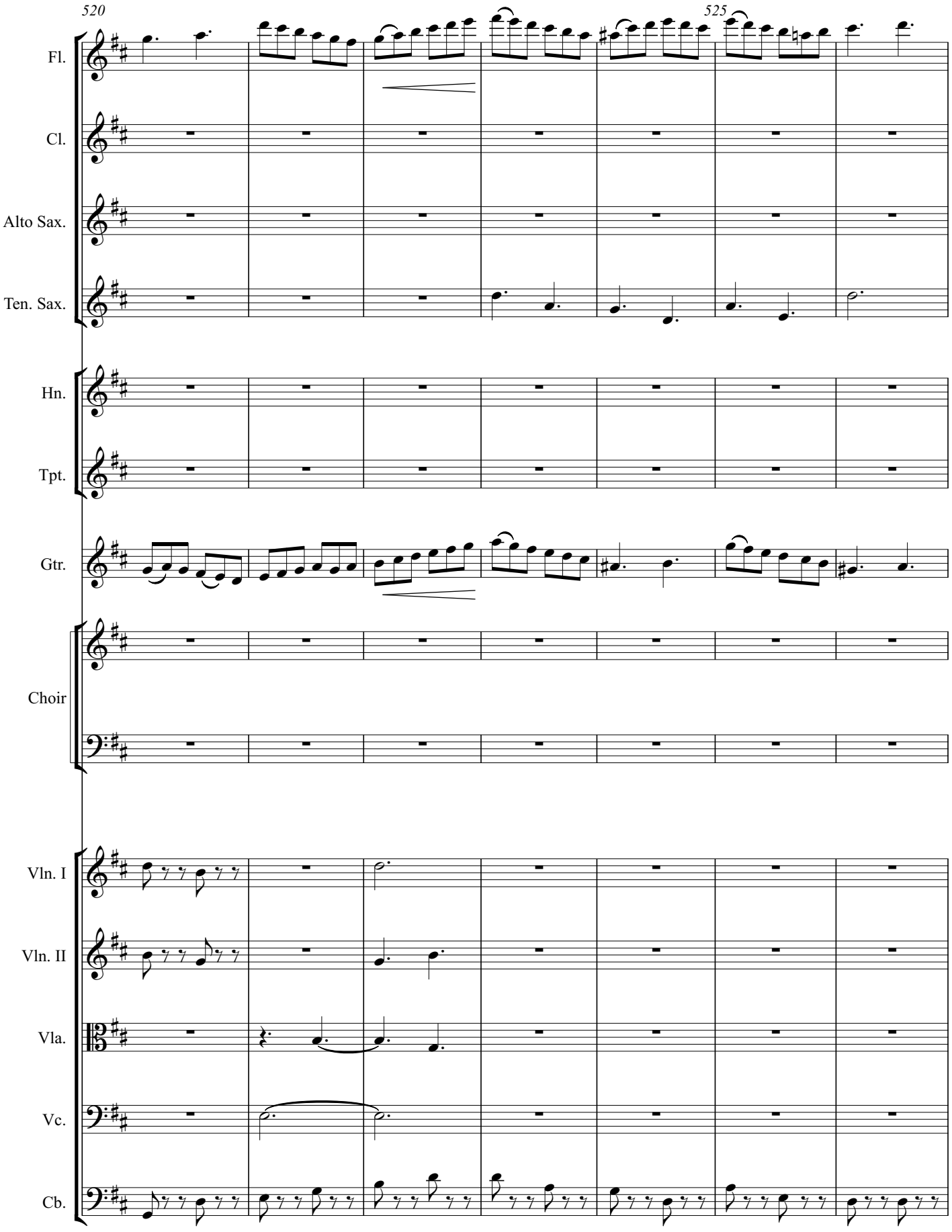
520
525
Fl.
Cl.
Alto Sax.
Ten. Sax.
Hn.
Tpt.
Gtr.
Choir
Vln. I
Vln. II
Vla.
Vc.
Cb.

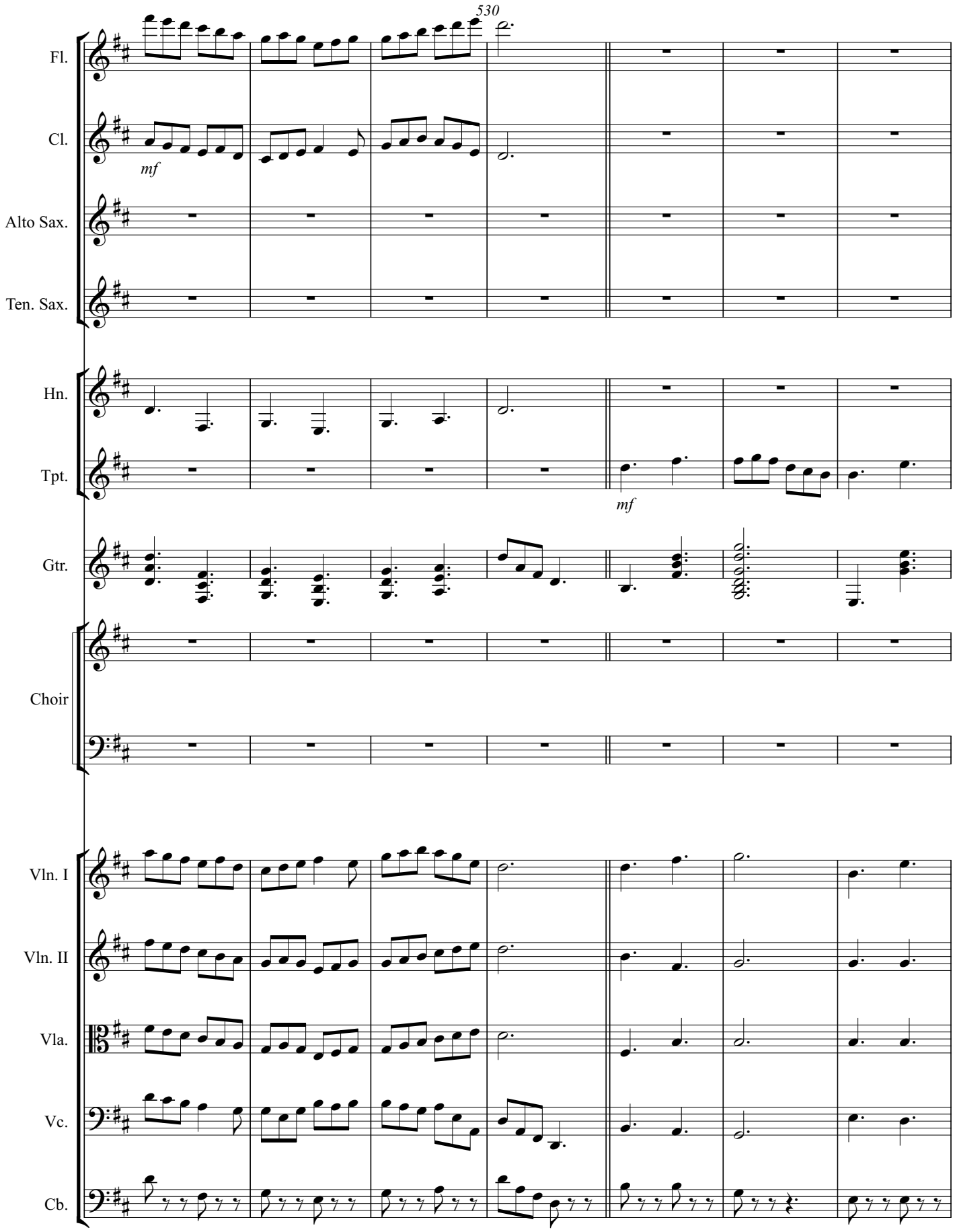
530
Fl.
Cl.
mf
Alto Sax.
Ten. Sax.
Hn.
Tpt.
mf
Gtr.
Choir
Vln. I
Vln. II
Vla.
Vc.
Cb.

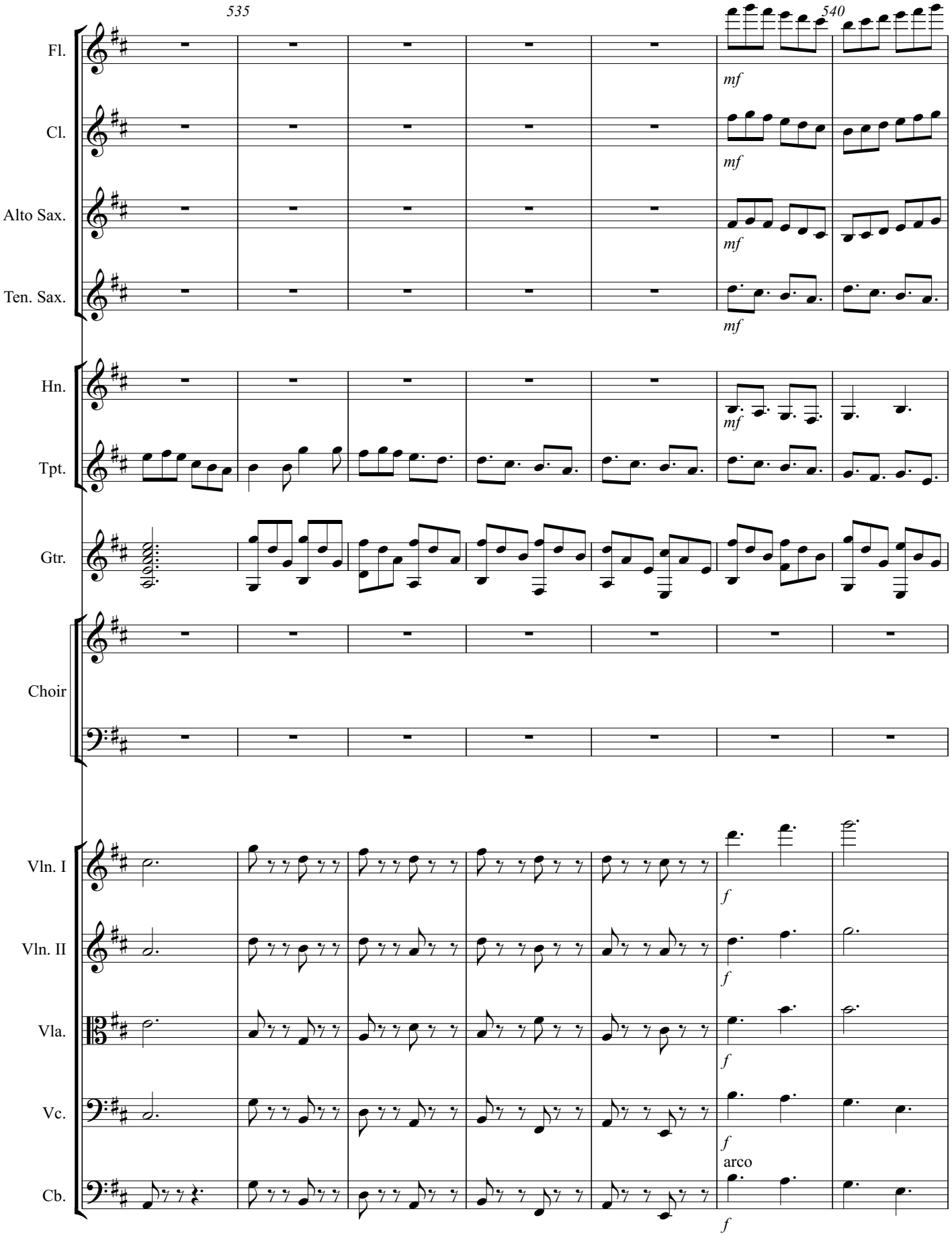
535
540
Fl.
Cl.
Alto Sax.
Ten. Sax.
Hn.
Tpt.
Gtr.
Choir
Vln. I
Vln. II
Vla.
Vc.
Cb.
mf
f
arco

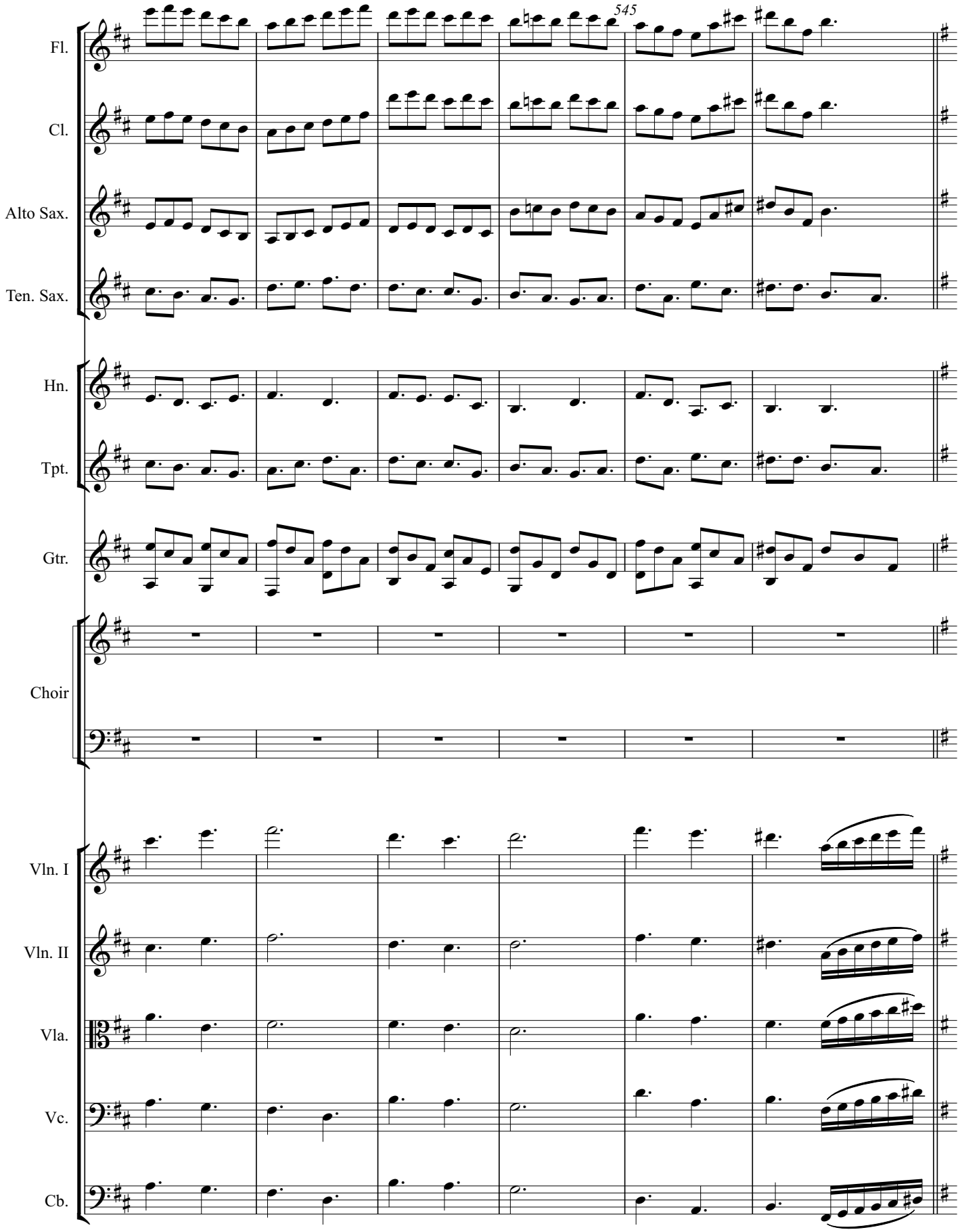
545
Fl.
Cl.
Alto Sax.
Ten. Sax.
Hn.
Tpt.
Gtr.
Choir
Vln. I
Vln. II
Vla.
Vc.
Cb.

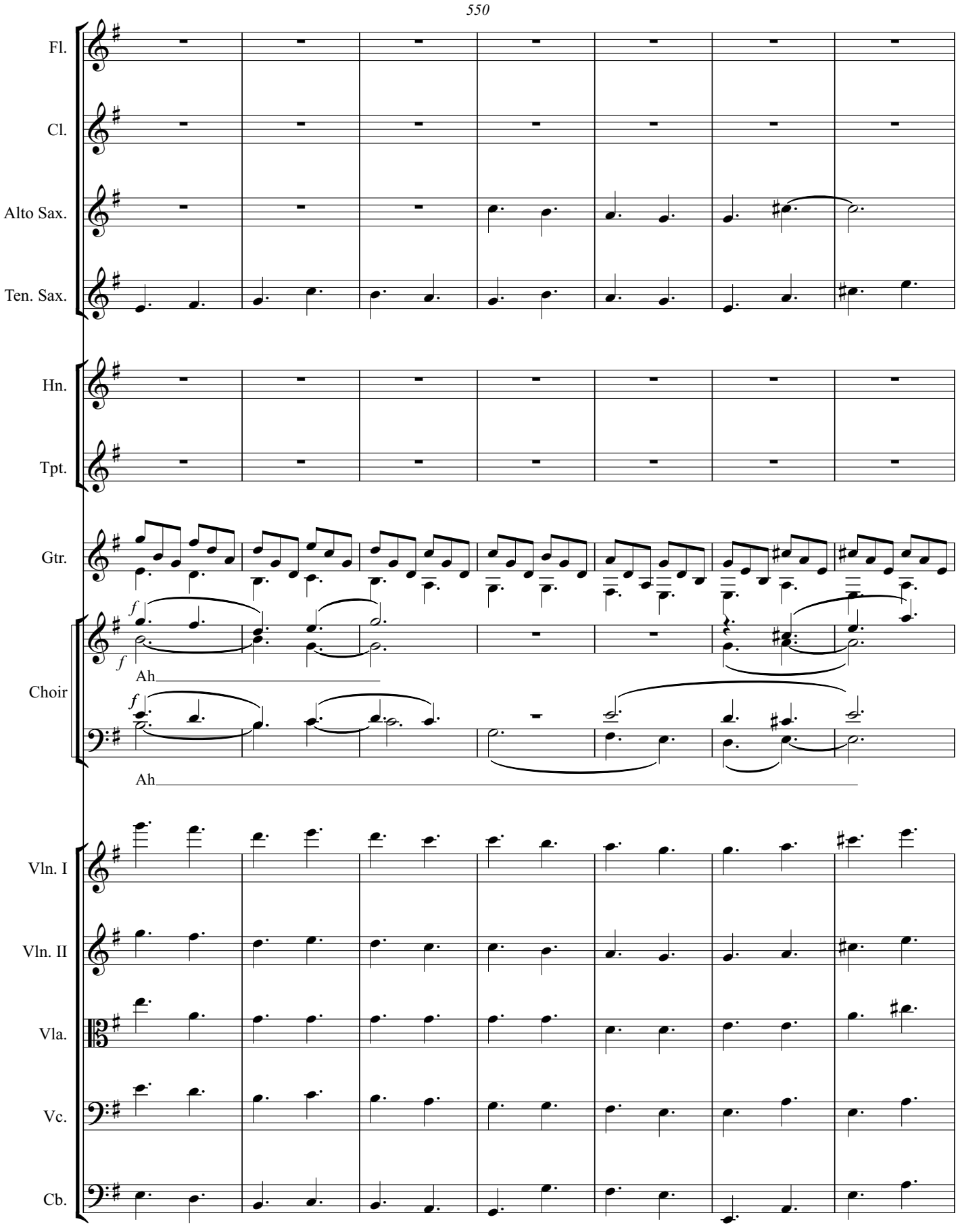
550
Fl.
Cl.
Alto Sax.
Ten. Sax.
Hn.
Tpt.
Gtr.
Choir
Ah
Ah
Vln. I
Vln. II
Vla.
Vc.
Cb.

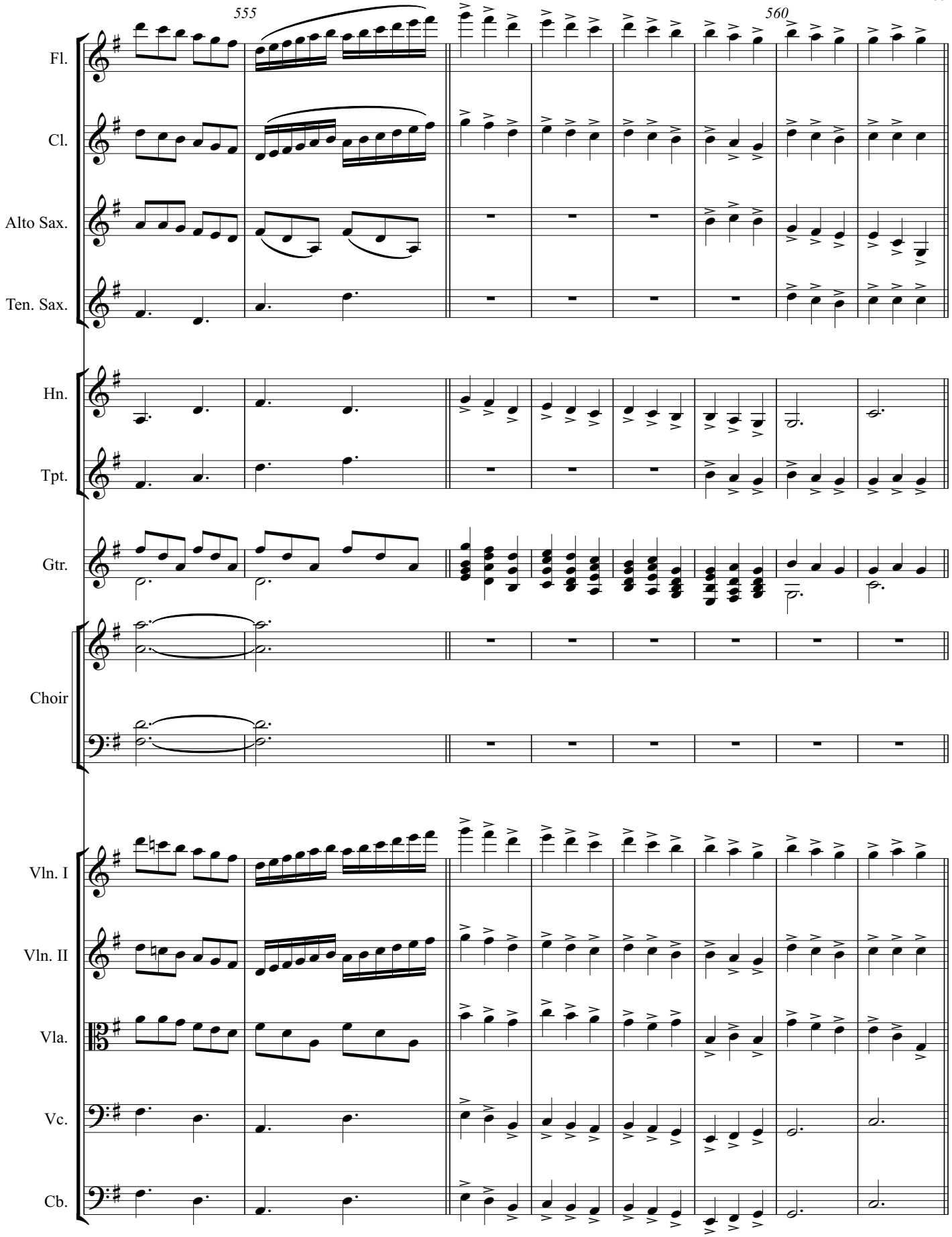
555
560
Fl.
Cl.
Alto Sax.
Ten. Sax.
Hn.
Tpt.
Gtr.
Choir
Vln. I
Vln. II
Vla.
Vc.
Cb.

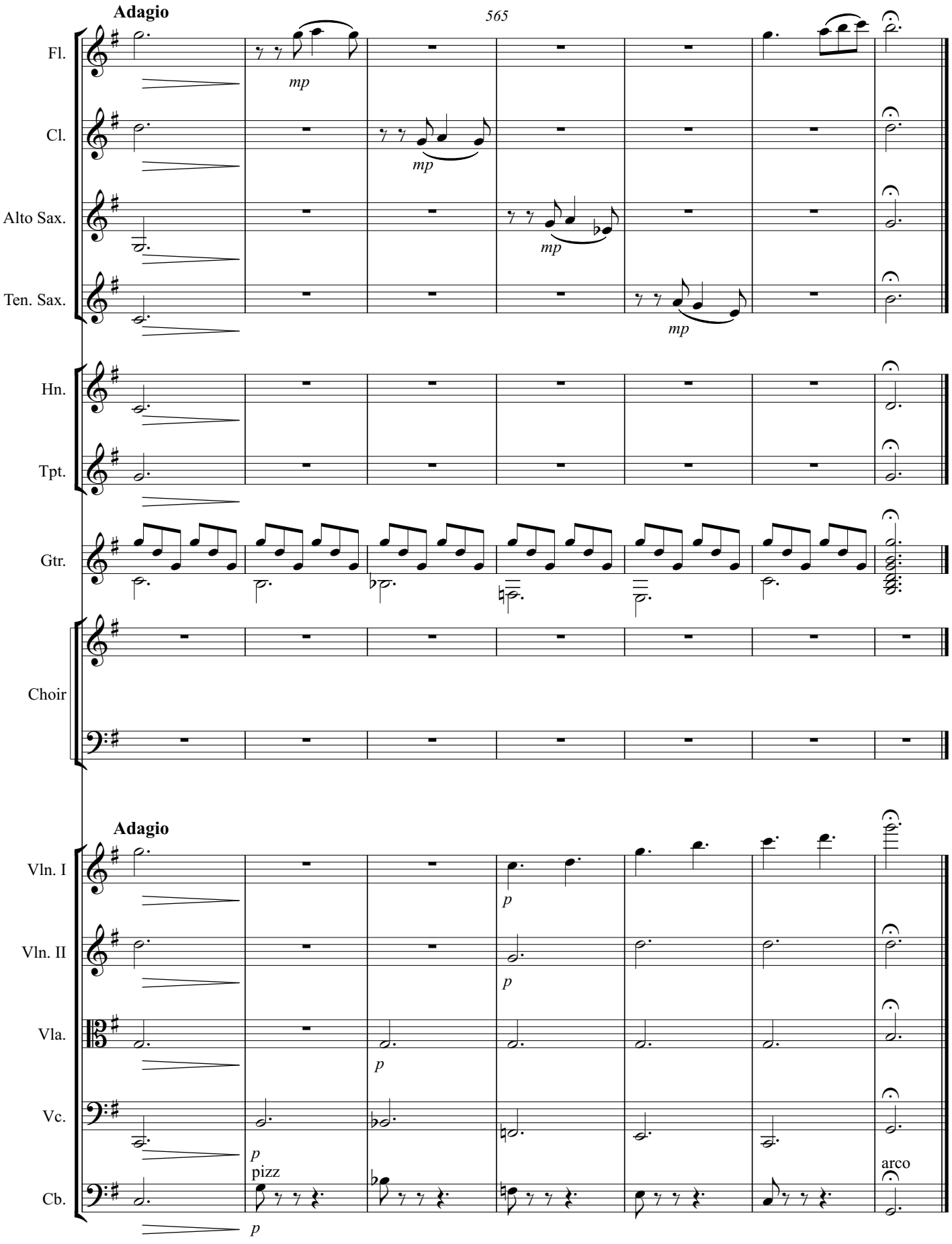
Adagio
565
Fl.
Cl.
Alto Sax.
Ten. Sax.
Hn.
Tpt.
Gtr.
Choir
Adagio
Vln. I
Vln. II
Vla.
Vc.
Cb.
mp
p
pizz
arco